

# NECCHI

# Chef Genio



**Chef Genio Multifunction Cooking Robot**  
**Model: K3501**  
**User manual**

**When using electrical appliances, in order to reduce the risk of fire, electric shock and/or injury, these basic safety precautions should always be followed:**

## **1 Important Safeguards**

When using electrical appliances, basic safety precautions should always be followed, including the following:



- . Before using this Chef Genio Multifunction Cooking Robot, read and follow all warnings and instructions in this manual, even if you are familiar with this product.
- . Keep appliance out of reach of young children.
- . This appliance is not intended for use by persons (including children) with reduced physical, sensory or mental capabilities, or lack of experience and knowledge, unless they have been given supervision or instruction concerning use of the appliance by a person responsible for their safety.
- . Children should be supervised to ensure that they do not play with the appliance.
- . Ensure children and babies do not play with plastic bags or any packaging materials.
- . This Chef Genio Multifunction Cooking Robot is heavy. Care should be taken when moving it. Turn off and unplug before moving.
- . Do not attempt to modify this product in any way.
- . This Chef Genio Multifunction Cooking Robot must be Earthed.
- . Do not plug into the power socket before set up is completed.
- . Keep Power Cord away from traffic areas and wet areas.
- . **VERY IMPORTANT:**
  - Ensure the outside of the appliance does not get wet (water splashes etc.).
  - Do not use appliance with wet hands.
  - Do not immerse appliance in water or other liquids or use near sinks, baths or showers.
- . Always operate the appliance from a power source of the same voltage, frequency and rating as indicated on the product identification plate.
- . Position the power supply lead properly so that it will not be walked on, pinched by items placed on or against it or have the appliance resting on it.
- . This Chef Genio Multifunction Cooking Robot is intended to be used in household and similar applications such as:
  - staff kitchen areas in shops, offices and other working environments
  - farmhouses and by clients in hotels, motels and other residential type environments
  - bed and breakfast type environments
  - catering and similar non-retail applications

**WARNING:** Keep ventilation openings clear of obstruction.

- . Avoid contacting moving parts. Keep hands, hair, clothing as well as spatulas and other utensils away during operation to prevent injury and/or damage to the appliance.
- . Switch off the appliance and disconnect from supply before changing accessories or approaching parts that move in use.
- . Always unplug the appliance from the power supply if it is left unattended, and before assembling, disassembling or cleaning.
- . Be careful if hot liquid is poured into the food processor or blender as it can be ejected out of the appliance due to a sudden steaming.
- . The appliance is only to be used with the stand provided.
- . The heating element surface is subject to residual heat after use.
- . For cleaning, please refer to "8 Clean" section.
- . For the operating times and speed settings for accessories, please refer to "7 Suggested Speed and Capacity for each Accessory" section.



Caution, hot surface. Care must be taken. The surfaces are liable to get hot during use.

- . Operate on a flat level surface only. Operating on sinks, draining boards or uneven surfaces must be avoided.
- . Keep hands and utensils out of the jar while in use. A rubber scraper may be used when the appliance is turned off and unplugged.
- . Always operate the appliance with the Lid in place.
- . Never bypass the safety interlocking devices.
- . Do Not attempt to open the lid or remove the jar when in use.
- . Pay attention to the high-temperature food when you open the jar lid.
- . Always insert the measuring cup / Lid Plug correctly in the hole in the top of the jar lid when processing food.
- . Do not exceed 2 minutes of use when set to the highest speed levels 8, 9 or 10 as the motor can overheat. Switch off and allow the unit to cool down for at least 1 minute, then continue again.



**CAUTION: When blending / stirring hot liquids, (Never blend hot oil or fat), pour through the special removable cap on the Lid of the jar. Begin processing at a lower speed. Keep hands and other exposed skin away from the cover to prevent possible burns.**

- . Injury can result if moving blades accidentally become exposed.
- . Do not leave the appliance unattended when running.
- . Do not use the jar for storing foods or beverages.
- . Do not use appliance for mixing paints or other flammable liquids or in a location contaminated with flammable gases or vapours.
- . Avoid spillage of food or liquids onto the power connector in the jar recess. If there is a spill, immediately turn off and unplug, allow the spillage to cool, then clean.

- . Make sure that the blade sealing ring is fitted correctly and the blade assembly is assembled securely in the jar base before use.
- . The failure of correct assembly will cause the food leakage which will damage the appliance.
- . Take care after using the heating function as the surfaces of components will stay hot for some time after use.
- . Ensure the jar, jar lid and steamer tray are assembled correctly when using the steamer accessories.
- . When I use, do not touch any part of the steamer accessory except its handles.
- . Do not use the steamer without the jar lid in place.
- . When opening the steamer lid, be careful not to be scalded by escaping hot steam.
- . When using any other the heating functions, take care to avoid any injury by escaping hot steam.
- . Ensure that the vent hole in the steamer lid is unblocked during use.
- . Take care not to knock the steamer tray off the top of the jar either during or after use.
- . Do not reach for an appliance that has fallen into water. Switch 'OFF' at the power point and unplug immediately.
- . Do not let the power cord hang over the edge of a table or counter, or touch hot surfaces.
- . Do not use appliance if it has been dropped or any part of appliance (including cord or plug) has been damaged.
- . If the supply cord is damaged, it must be replaced by the manufacturer, its service agent or similarly qualified persons in order to avoid a hazard.
- . The use of accessories not intended for use with this appliance may cause injuries to the user or damage to the appliance.
- . Do not install the unit on other appliances, on uneven surfaces or where it could be subject to: heat sources (e.g., radiators or stoves), direct sunlight, excessive dust or mechanical vibrations.
- . Appliance should not be used outdoors, placed near a hot gas or electrical burner or placed in a heated oven.
- . Do not install near any heat sources such as radiators, heat registers, stoves, or other apparatus that produce heat.
- . Do not operate appliance underneath or near flammable or combustible materials (e.g., curtains).
- . Any type of servicing, apart from ordinary cleaning, must be carried out by qualified electrical person only. There are no user serviceable parts in this appliance.
- . If this appliance is used by a third party, please supply the instruction manual with it.
- . Do not misuse the power cord. Never carry or pull the appliance by the power cord or pull to disconnect it from the outlet. Instead, grasp the plug body and pull to disconnect.

- . Do not use the unit in very hot or humid places, or under direct sunlight.
- . It is not recommended to use this appliance with an extension cord or power board.
- . Do not place any other appliances on top of the appliance.
- . This appliance is designed for domestic use only.
- . This product has not been designed for any uses other than those specified in this instruction manual.
- . Contact your local council for proper instructions for disposing of the unused appliance.
- . No liability can be accepted for any damage caused by non-compliance with these instructions or any other improper use or mishandling of appliance.

**CAUTION:** To prevent damage to the appliance do not use alkaline cleaning agents when cleaning, use a soft cloth and a mild detergent.

**IMPORTANT:**

**Care is needed when handling the Multifunction Blade, emptying the Jar and especially during cleaning.**

**Do Not touch the sharp edge of the blades. Only handle the top part when you assemble, remove and clean the blade.**

**Misuse of this Chef Genio Multifunction Cooking Robot may result in serious injury. Only use your Chef Genio for its intended domestic use.**

**CAUTION:**

**In order to avoid a hazard due to inadvertent resetting of the thermal cut-out, this Chef Genio must not be supplied through an external switching device, such as a timer, or connected to a circuit that is regularly switched on and off by the utility.**

**Read and Save These Instructions**

## 2 Components

|   |                           |    |                              |
|---|---------------------------|----|------------------------------|
| 1 | Steamer Lid               | 10 | Deep Cleaning Brush          |
| 2 | Steamer Tray              | 11 | Measuring Cup                |
| 3 | Steamer Base              | 12 | Jar Lid                      |
| 4 | Strainer / Steamer Basket | 13 | Jar handle                   |
| 5 | Butterfly Whisk           | 14 | Jar                          |
| 6 | Spatula                   | 15 | Main Body with Non-Slip Feet |
| 7 | Kneading Blade            | 16 | Touch TFT Display            |
| 8 | Multifunction Blade       | 17 | Control Knob with Button     |
| 9 | Saute Blade               |    |                              |

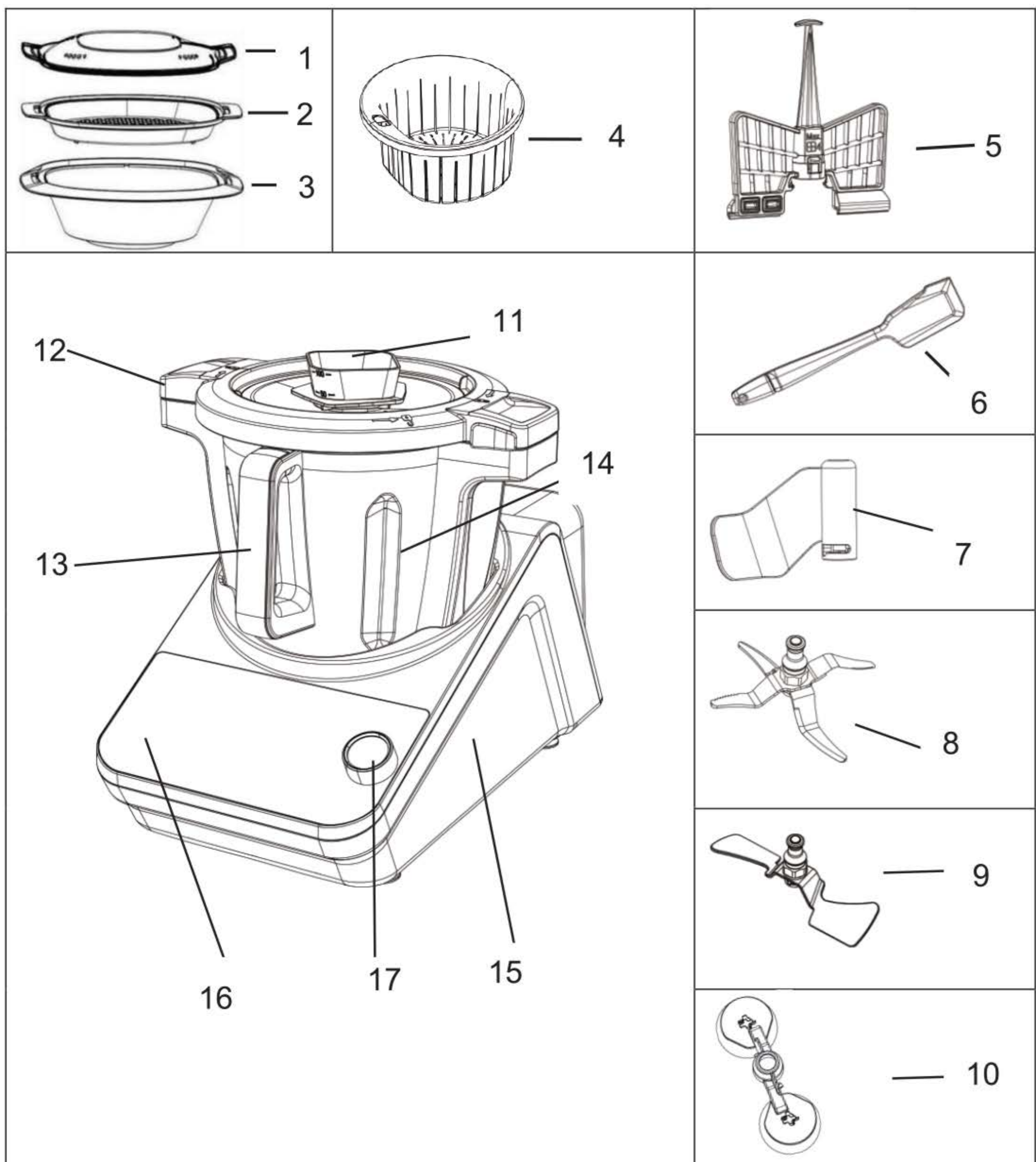

### **3 Methods of Safe installation**

Place the Chef Genio Multifunction Cooking Robot on a strong, flat and level surface.

Place your Chef Genio where there is no heat source nearby or direct

sunlight. Splashing water on the appliance may cause a short circuit.

For good ventilation keep enough space between the side walls and your appliance.

Leave at least a 100mm gap between the back and sides of the Appliance and any wall.

Leave ample space above to access the jar lid and steamer.

### **4 Technical Specifications**

**Voltage:** 220V-240V~, 50-60Hz

**Power:** 1700W ( Motor: 700W; Heater: 1000W)

**Rotate Speed:** 1-10 Speeds

**Adjustable Temperature:** 37-180°C

**Scale Max Weight:** 5000g

### **5 Before First Use**

#### **5.1 Unpacking**

- Remove all packaging materials and dispose of properly and thoughtfully.
- Before using your appliance and accessories, it is strongly advisable to clean them thoroughly. Refer to “Clean” section for instructions.

### **6 Assembling Components and Use of Accessories**

With the Appliance fully unpacked and placed in a suitable position as described previously, you are now ready to use your appliance.

#### **6.1 Drive Coupling**

If not already fitted to the bottom of the jar, the drive coupling and rubber sealing gasket must be fitted and secured properly

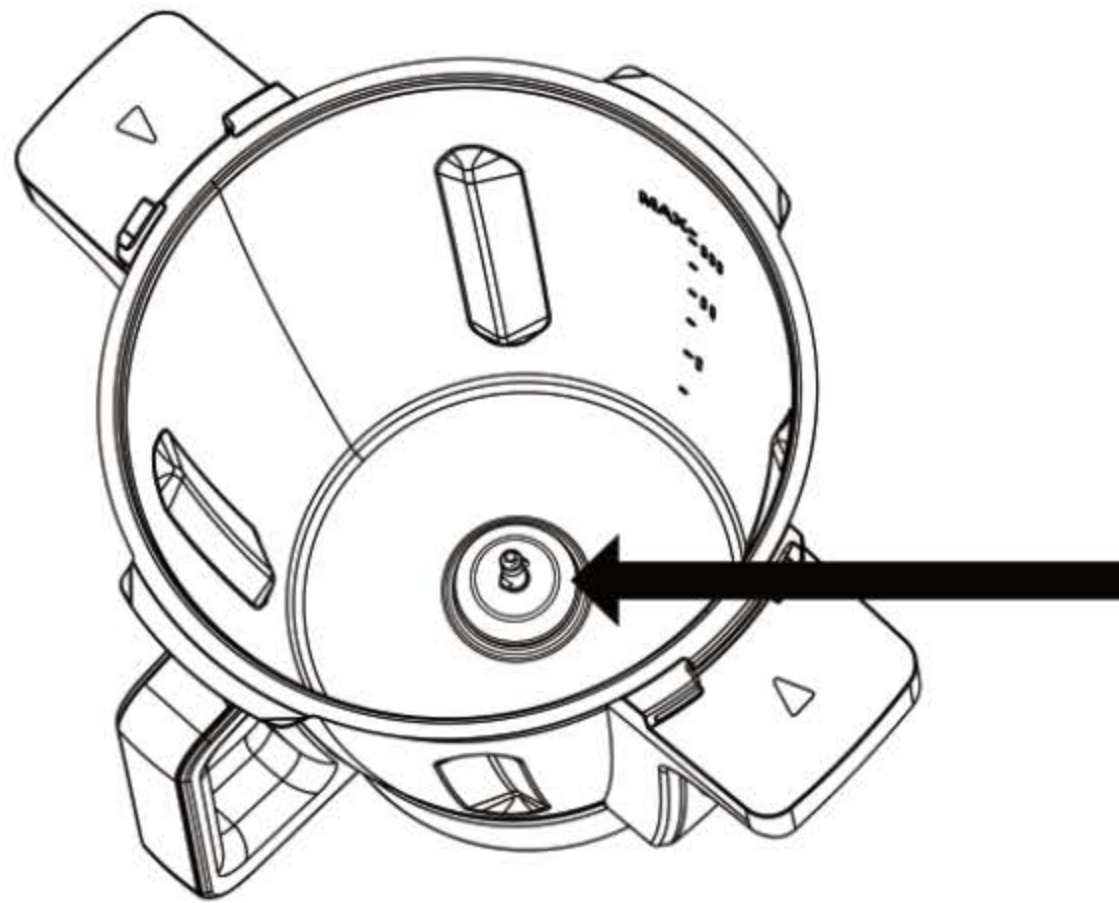

To do this, take the drive coupling and ensure the rubber gasket is fitted over the bottom of the coupling as shown below.

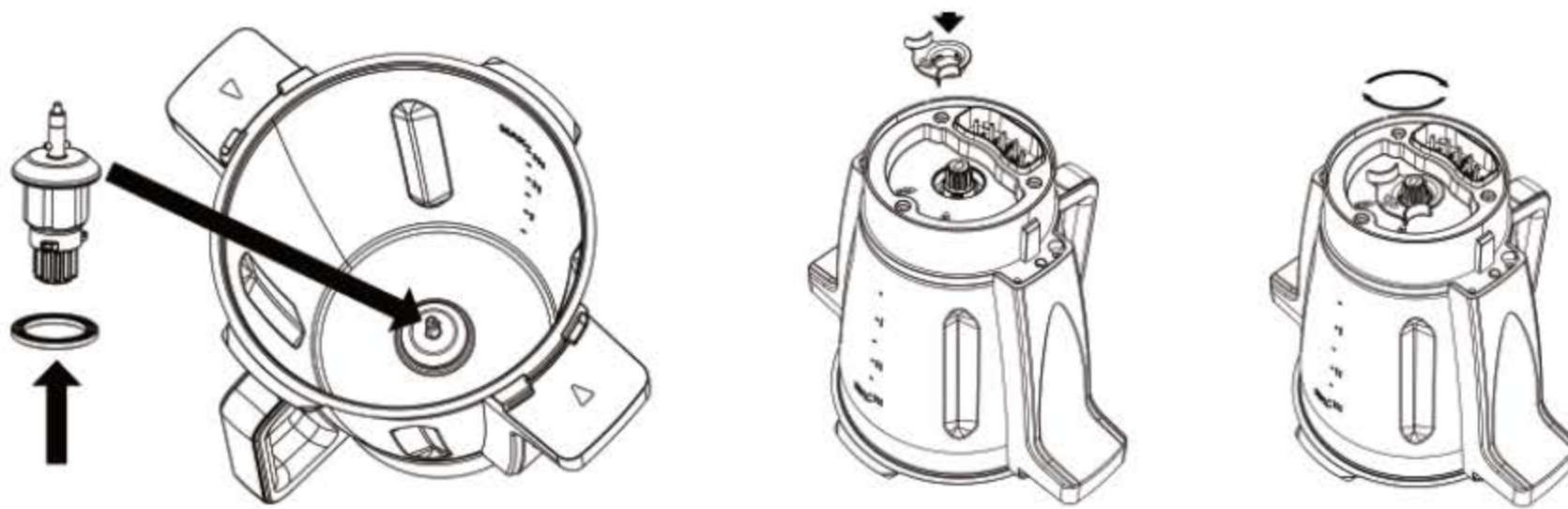

Failure to fit the rubber sealing gasket will allow liquids to escape out the bottom of the jar.

From the top of the jar, lower the drive coupling down and through the hexagonal hole in the bottom of the jar.

**NOTE:** The drive coupling can only be fully inserted into the hexagonal hole in three positions. Not six positions of the hexagonal hole. So, if the drive coupling cannot be inserted all the way into the hole, rotate the drive coupling one notch and push in.

Whilst holding the drive coupling in place, flip the jar upside down.

Take the locking collet with your other hand and with the arrow on the collet aligned with the Unlocked Padlock symbol on the base of the jar, push the locking collet down, then with some force, rotate clockwise until the arrow is aligned with the Locked Padlock symbol to seal and lock the Drive Coupling in place.



## 6.2 Multifunction Blade

The Multifunction Blade is used primarily for chopping food items.

**IMPORTANT:** Take extra care when handling this accessory as the blades are very sharp and may cause injury if mishandled.

To install the Multifunction Blade, follow the steps below:

1. Place the jar onto the main body in the correct orientation and seat it properly.
2. Grasp the top of the blade post.

**DO NOT grasp or touch the sharp blade edges.**

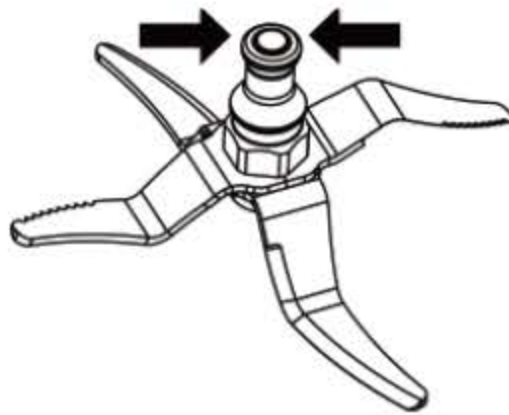

3. Lower the Multifunction Blade over the top of the Drive Coupling in the bottom of the jar, ensuring to align the tabs on the drive coupling with the slots in the bottom of the blade, then push down firmly and rotate anticlockwise until it seats in place.

4. Pull to ensure blade locked safely.

**IMPORTANT:** The jar must sit on the main body properly, or you will fail to install blade.

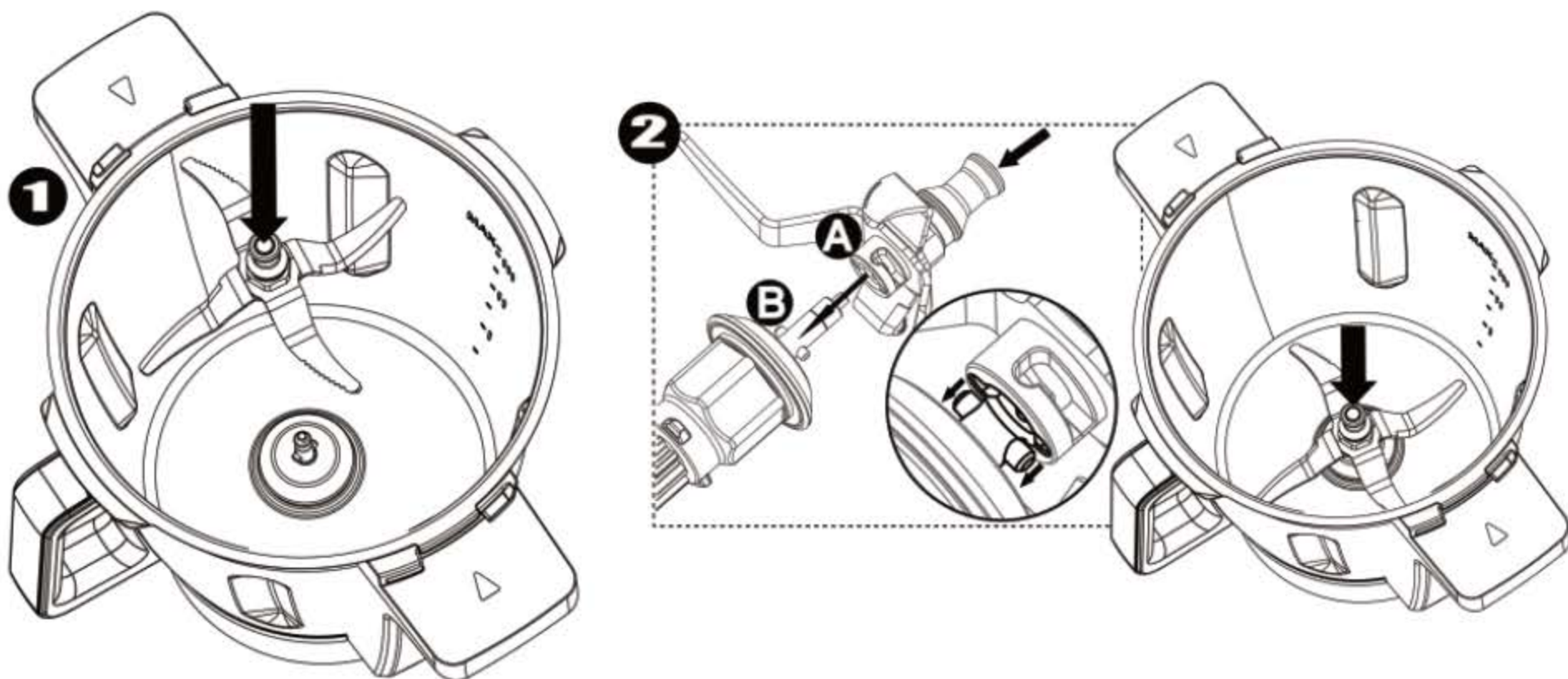

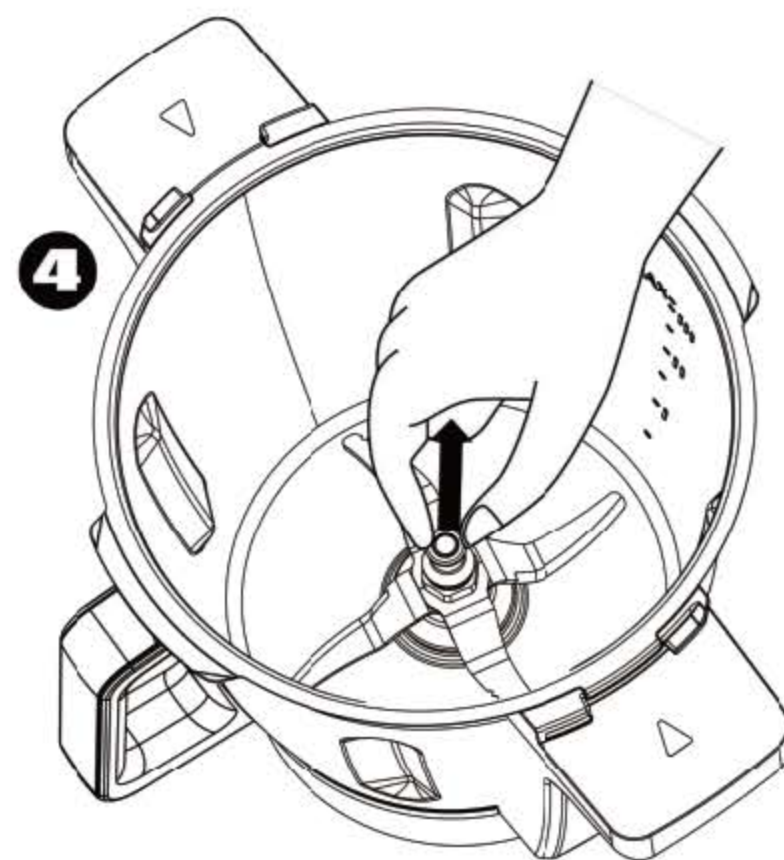
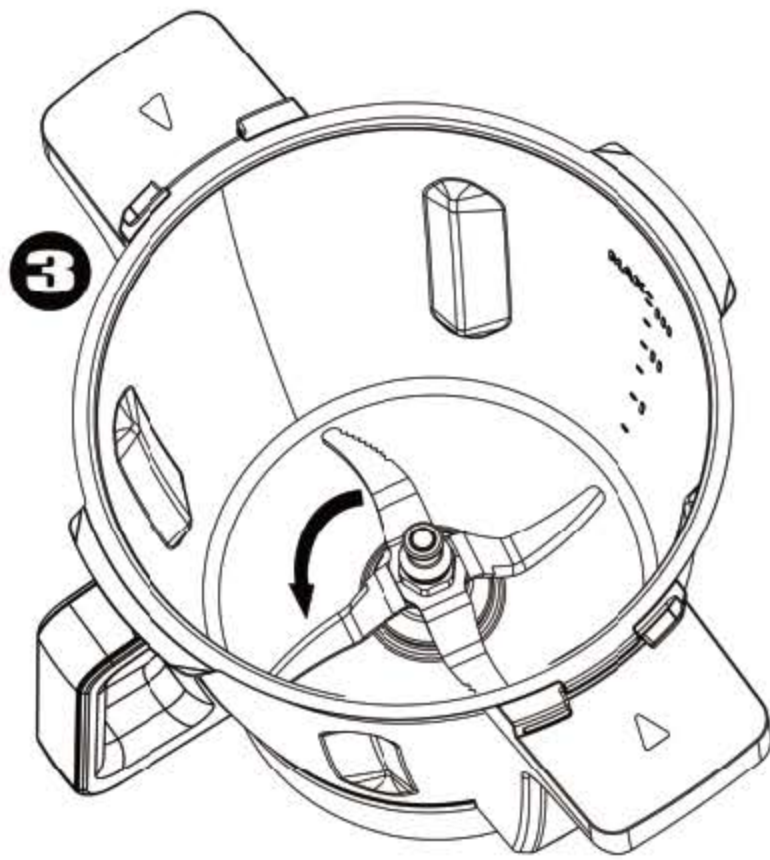

To remove the Multifunction Blade, follow the steps below:

1. Place the jar onto the main body in the correct orientation and seat it properly.
2. Grasp the top of the blade post, push down firmly and rotate clockwise, then pull it straight up and out.

**IMPORTANT:** The jar must sit on the main body properly, or you will fail to remove blade.

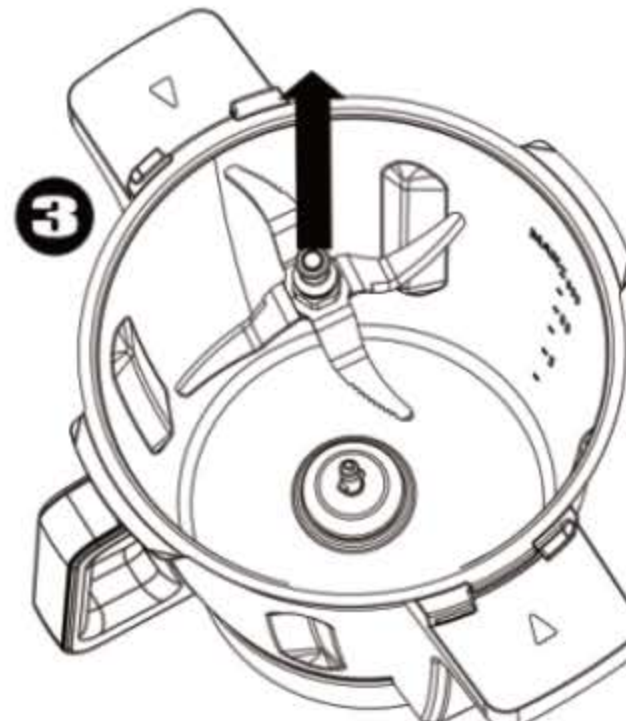
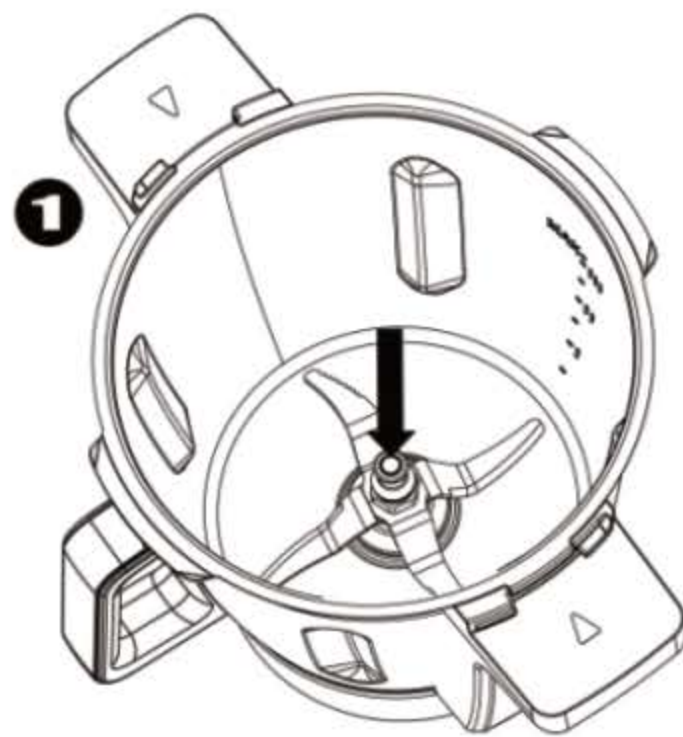

### 6.3 Kneading Blade

The Kneading Blade is used primarily for kneading dough. **IMPORTANT:** Do not use the Kneading Blade above speed setting 3.

To install the Kneading Blade, follow the steps below:

1. Place the jar onto the main body in the correct orientation and seat it properly.
2. Grasp the top of the blade post.

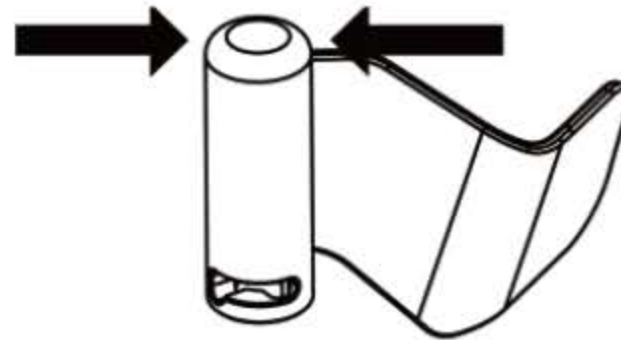

3. Lower the Kneading Blade over the top of the Drive Coupling in the bottom of the jar, ensuring to align the tabs on the drive coupling with the slots in the bottom of the blade, then push down firmly and rotate anticlockwise until it seats in place.

4. Pull to ensure blade locked safely.

**IMPORTANT:** The jar must sit on the main body properly, or you will fail to install blade.

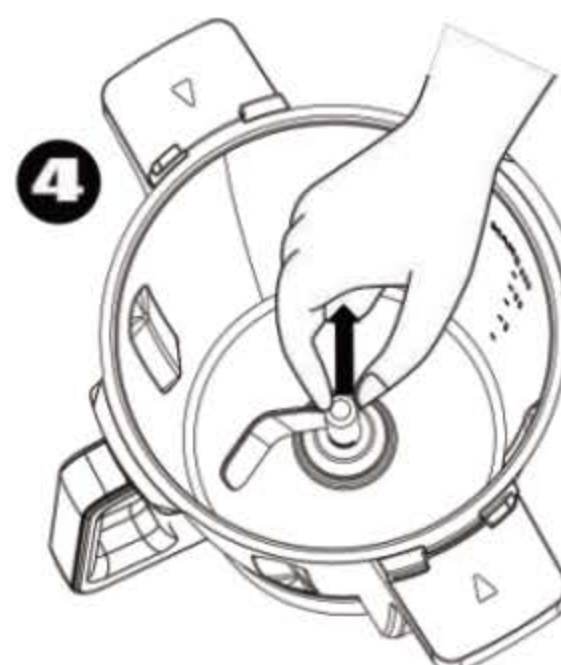
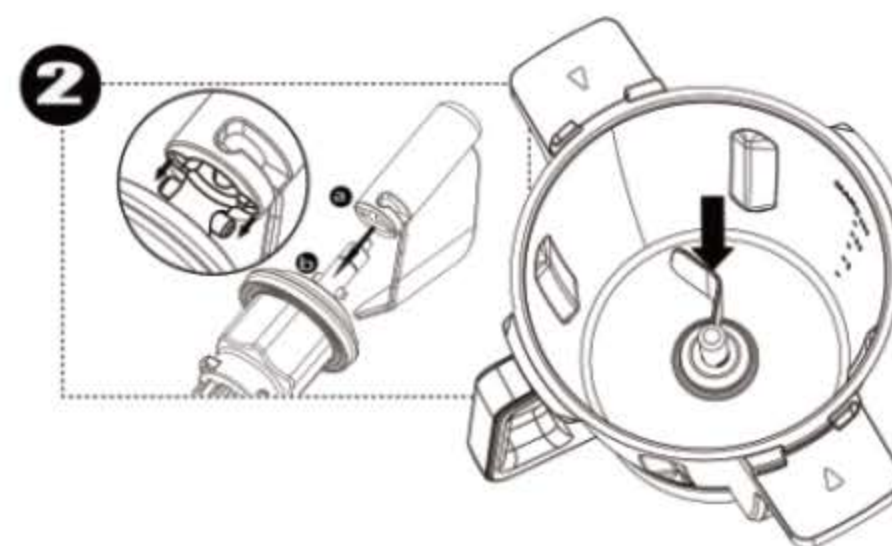
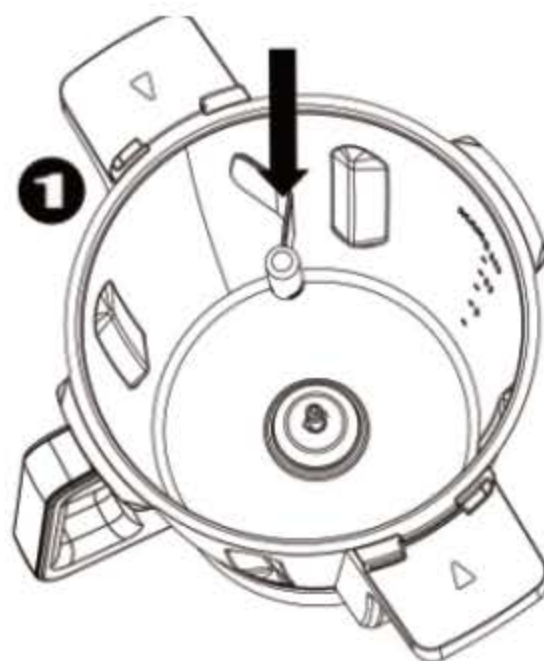

To remove the Kneading Blade, follow the steps below:

1. Place the jar onto the main body in the correct orientation and seat it properly.
2. Grasp the top of the blade post, push down firmly and rotate clockwise, then pull it straight up and out.

**IMPORTANT:** The jar must sit on the main body properly, or you will fail to remove blade.

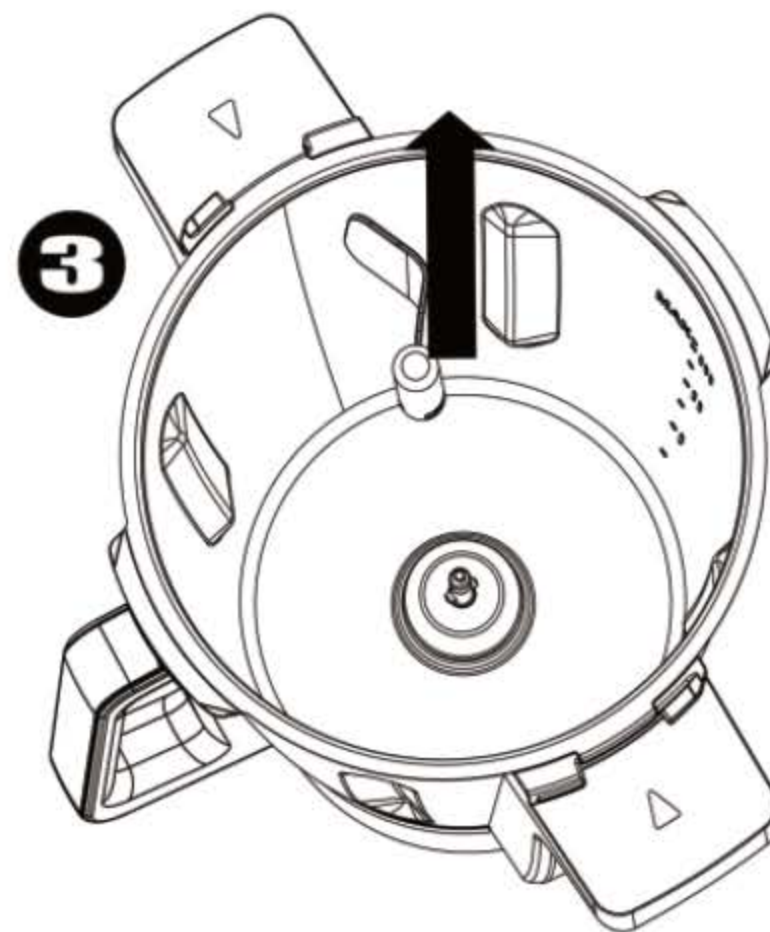
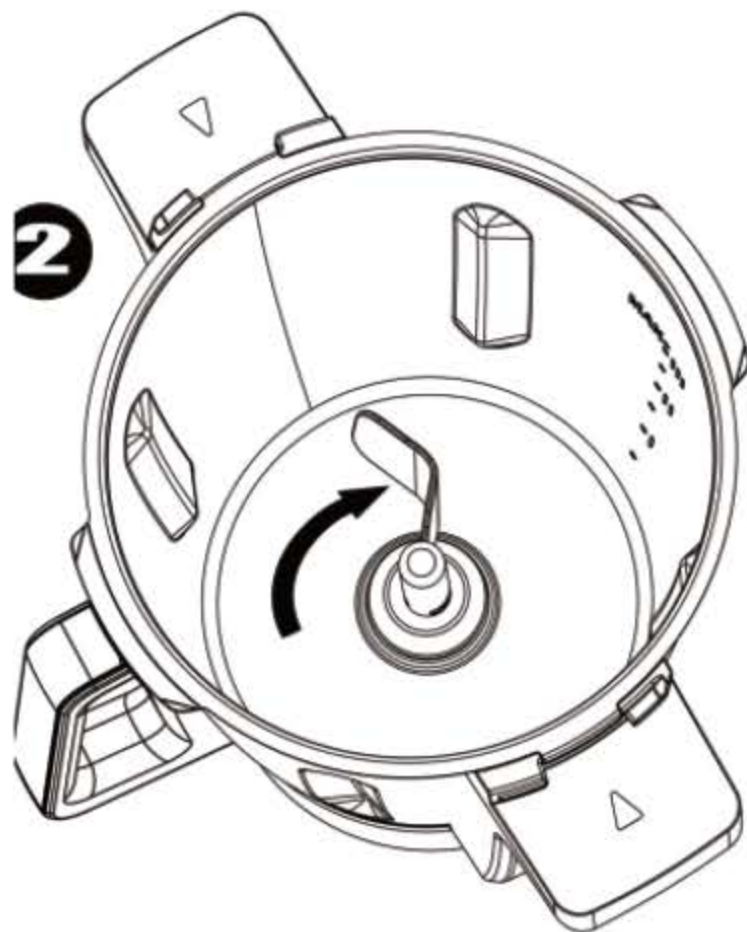
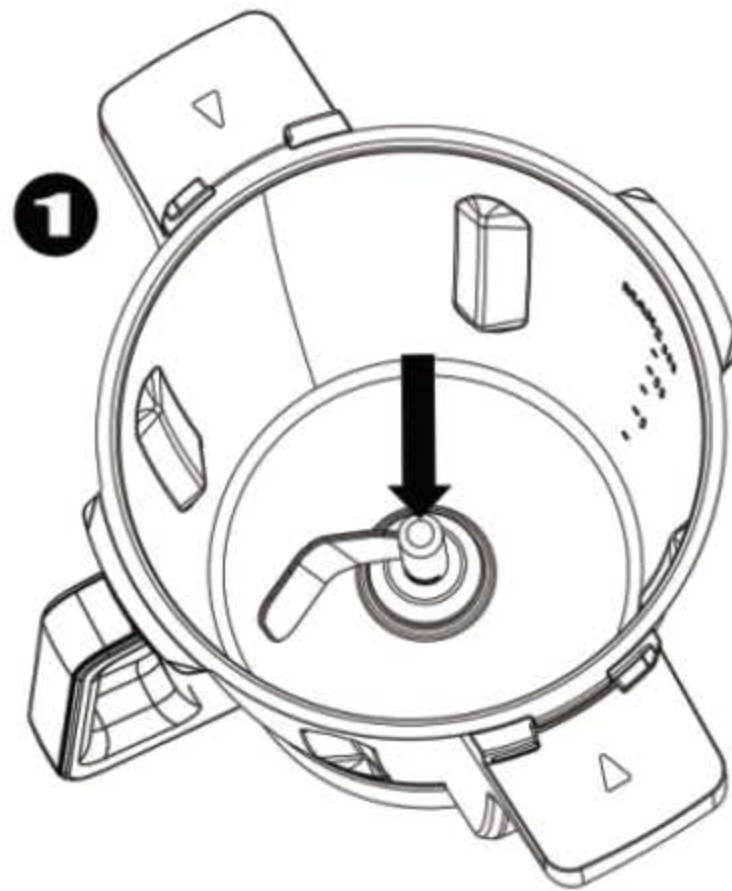

## 6.4 Saute Blade

The Saute Blade is used primarily for sauteing and mixing.

**IMPORTANT:** Do not use the Saute Blade above speed setting 2.

To install the Saute Blade, follow the steps below:

1. Place the jar onto the main body in the correct orientation and seat it properly.
2. Grasp the top of the blade post.

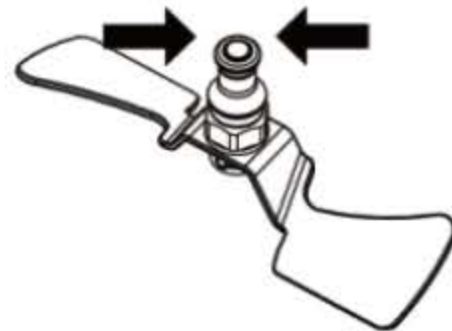

3. Lower the Saute Blade over the top of the Drive Coupling in the bottom of the jar, ensuring to align the tabs on the drive coupling with the slots in the bottom of the blade, then push down firmly and rotate anticlockwise until it seats in place.

4. Pull to ensure blade locked safely.

**IMPORTANT:** The jar must sit on the main body properly, or you will fail to install blade.

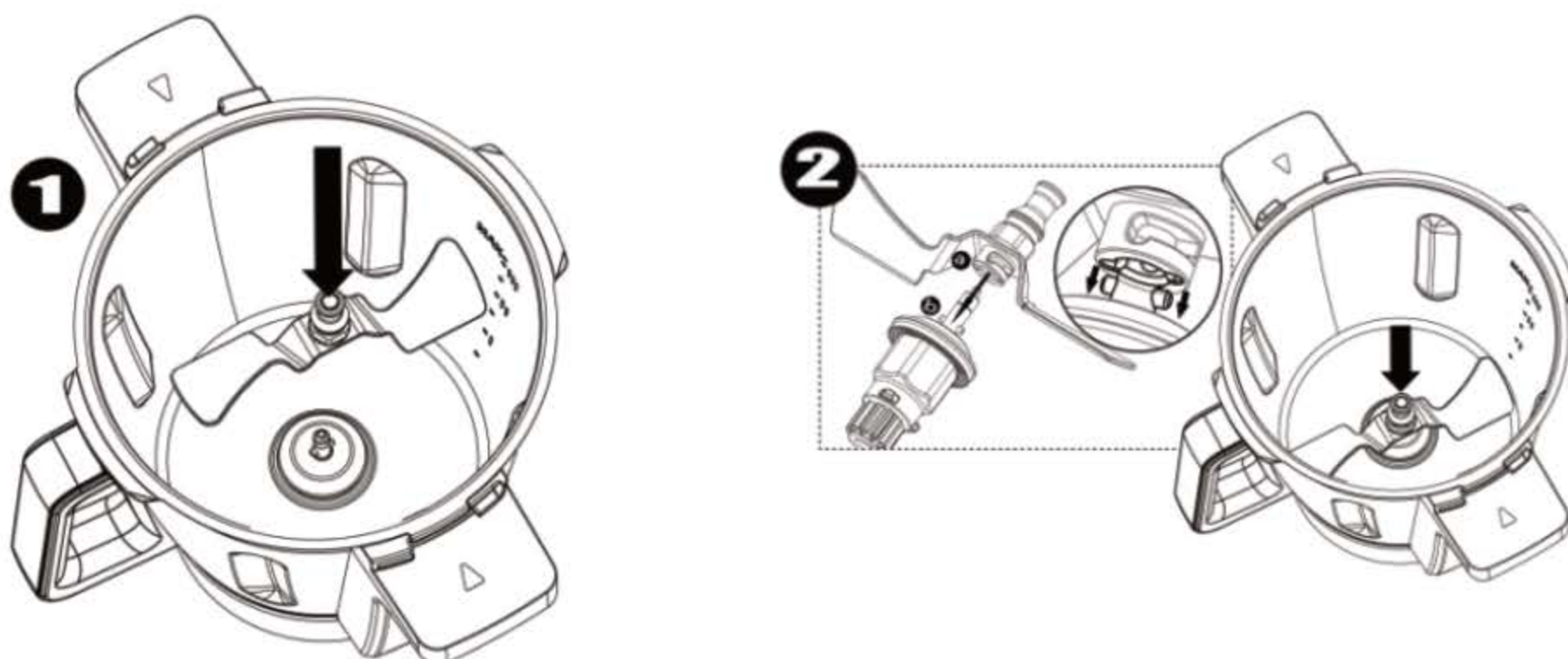

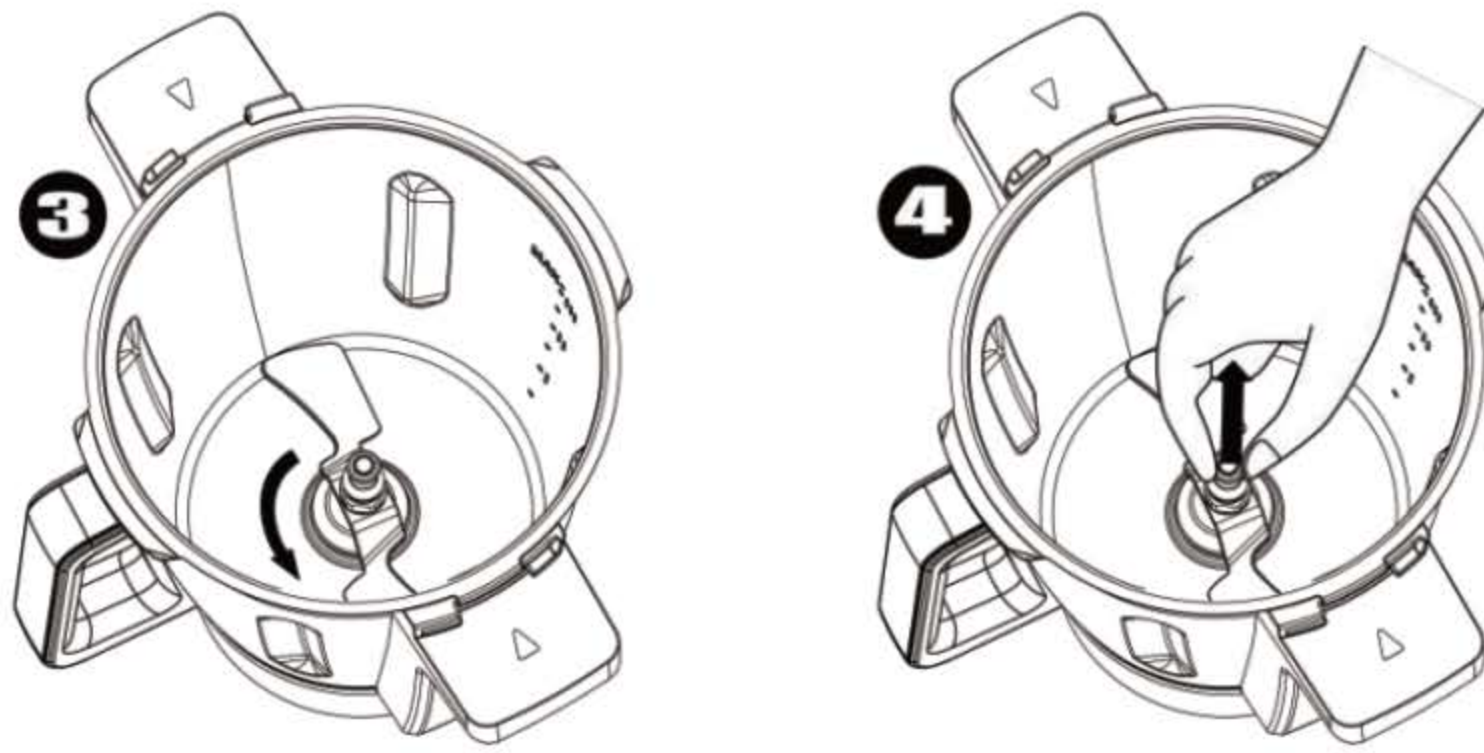

To remove the Saute Blade, follow the steps below:

1. Place the jar onto the main body in the correct orientation and seat it properly.
2. Grasp the top of the blade post, push down firmly and rotate clockwise, then pull it straight up and out.

**IMPORTANT:** The jar must sit on the main body properly, or you will fail to remove blade.

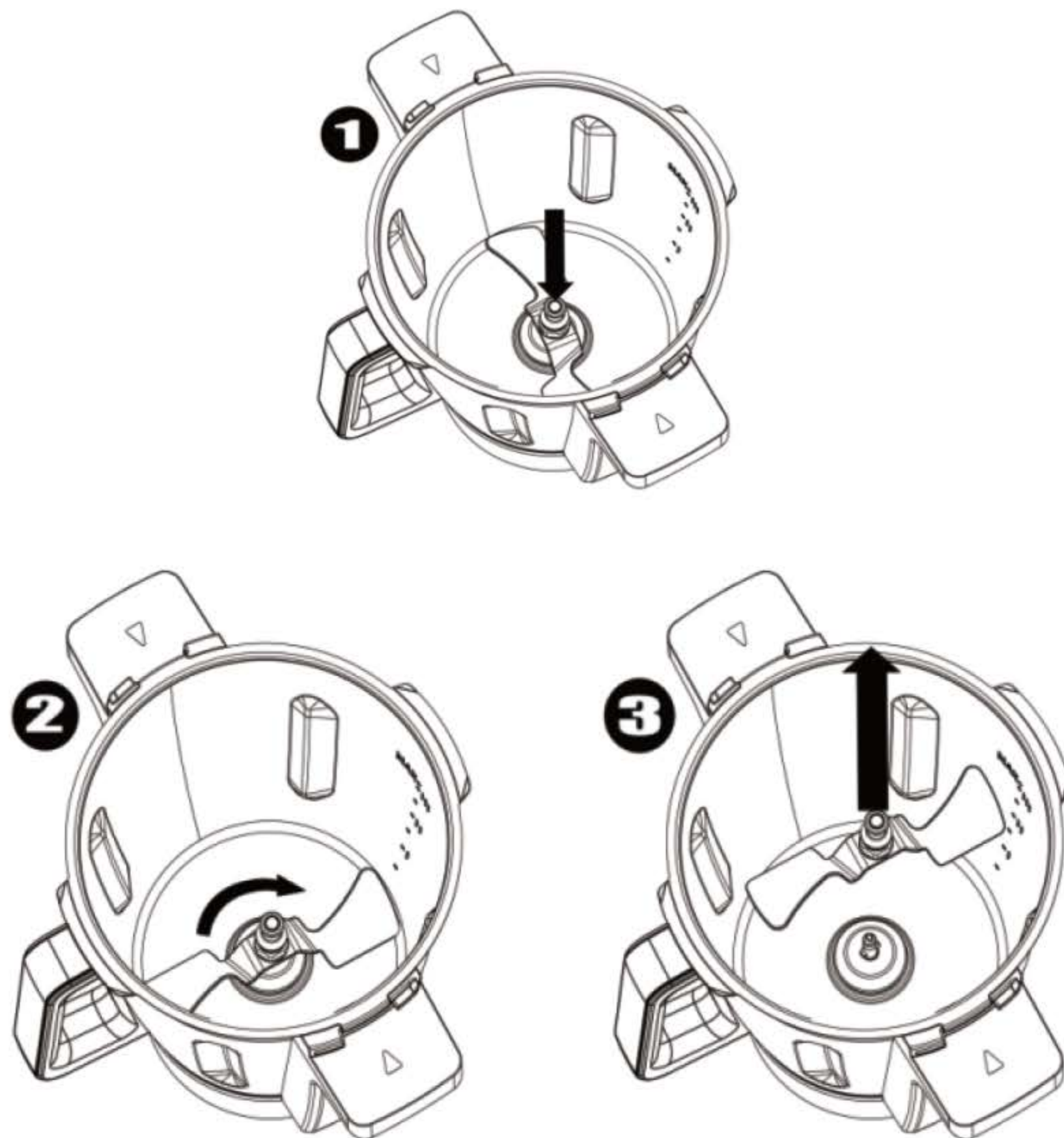

## 6.5 Butterfly Whisk

The Butterfly Whisk is used primarily for stirring and whisking food items.

**IMPORTANT:** Do not use the Butterfly Whisk above speed setting 4.

**Do Not** add ingredients into the jar when the appliance is working with the butterfly whisk, as the butterfly whisk may get jammed and damaged.

To install the Butterfly Whisk, grasp the top of the butterfly whisk.

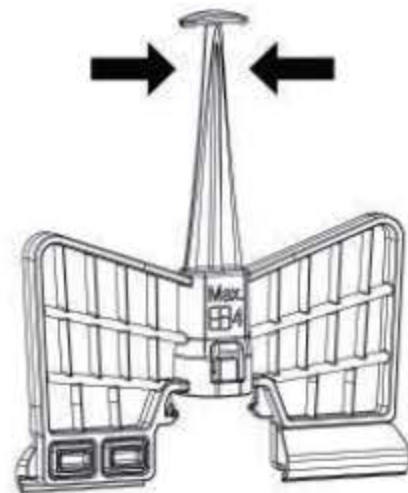

Align the base of the Butterfly Whisk with the top of the Multifunction Blade, push the Butterfly Whisk down firmly until it sits in place.

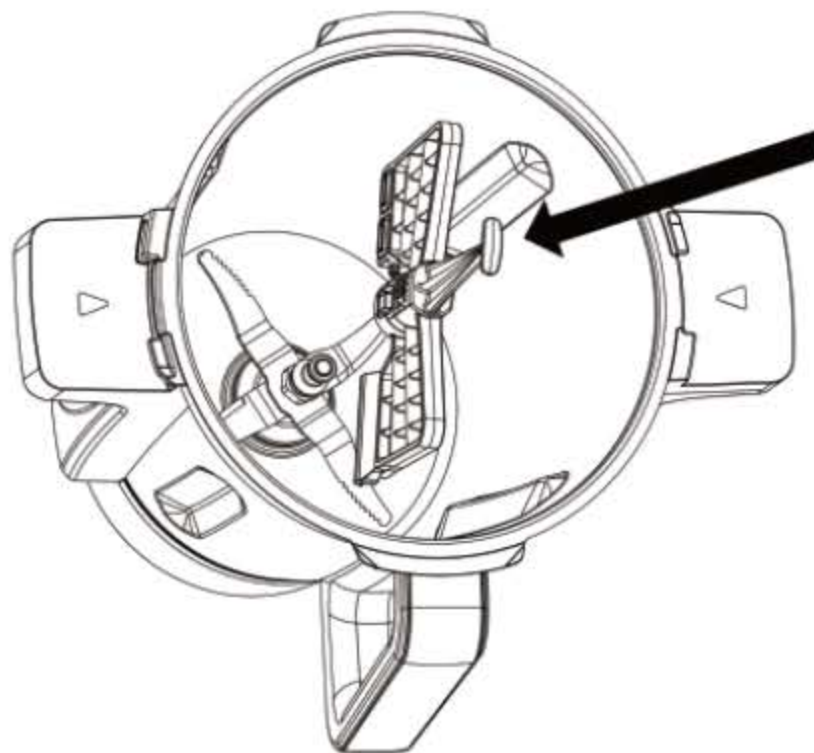

To remove the Butterfly Whisk, pull it straight up and out.

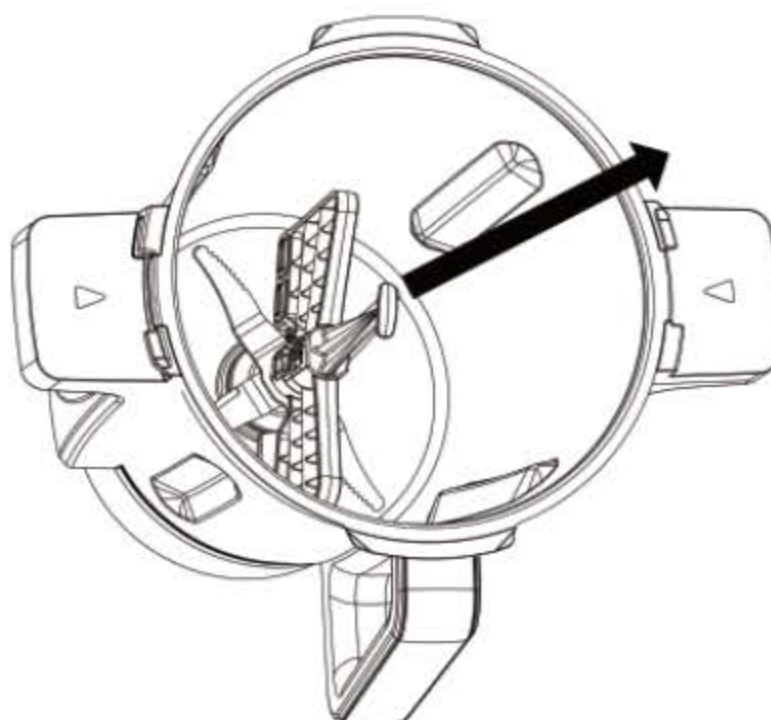

## 6.6 Jar and Lid Assembly

There are jar capacity marks on one side, inside the jar.

The Max capacity for blending and heating is 3L.

To attach the lid, position the lid on the top of the jar, press the lid down firmly so that it sits flat on the jar edge, then rotate the lid clockwise to lock the lid onto the jar.

**NOTE:** Unless the lid is fitted and locked correctly, the Chef Genio cannot be started.

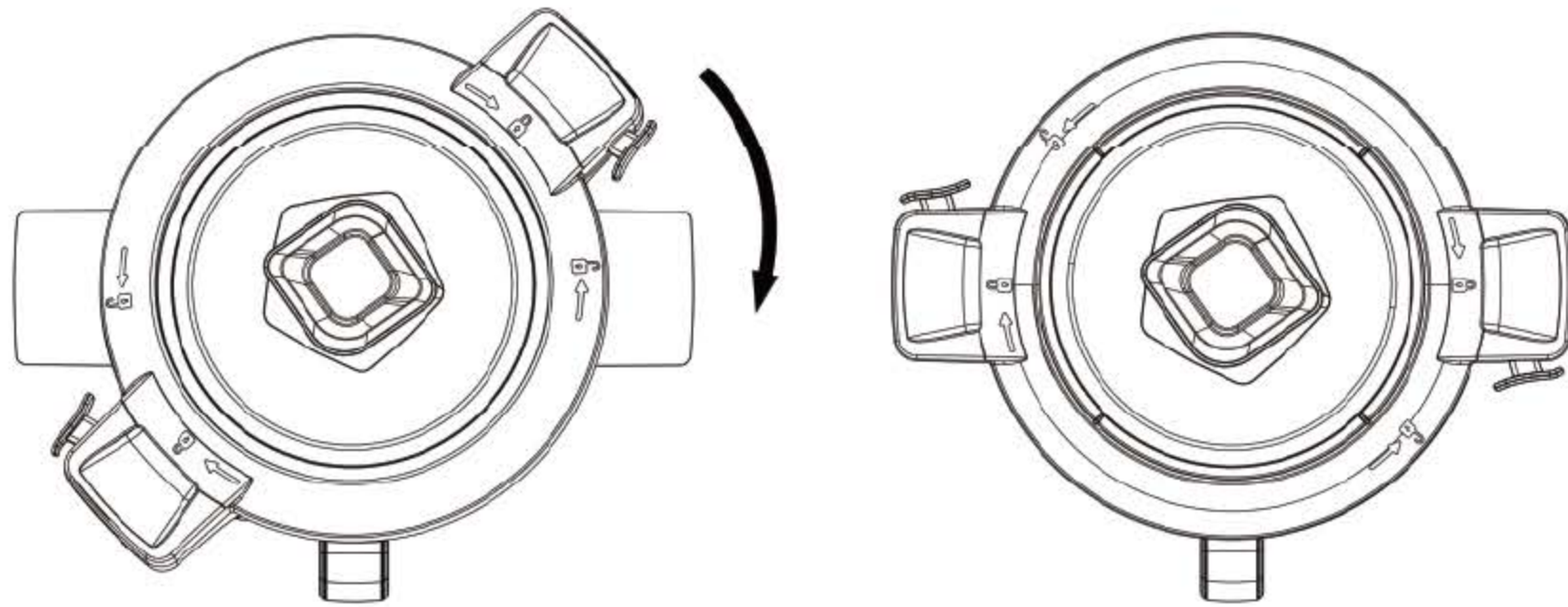

To remove the Lid, press the lock release button in rotate the lid anticlockwise, then lift the lid straight up and off.

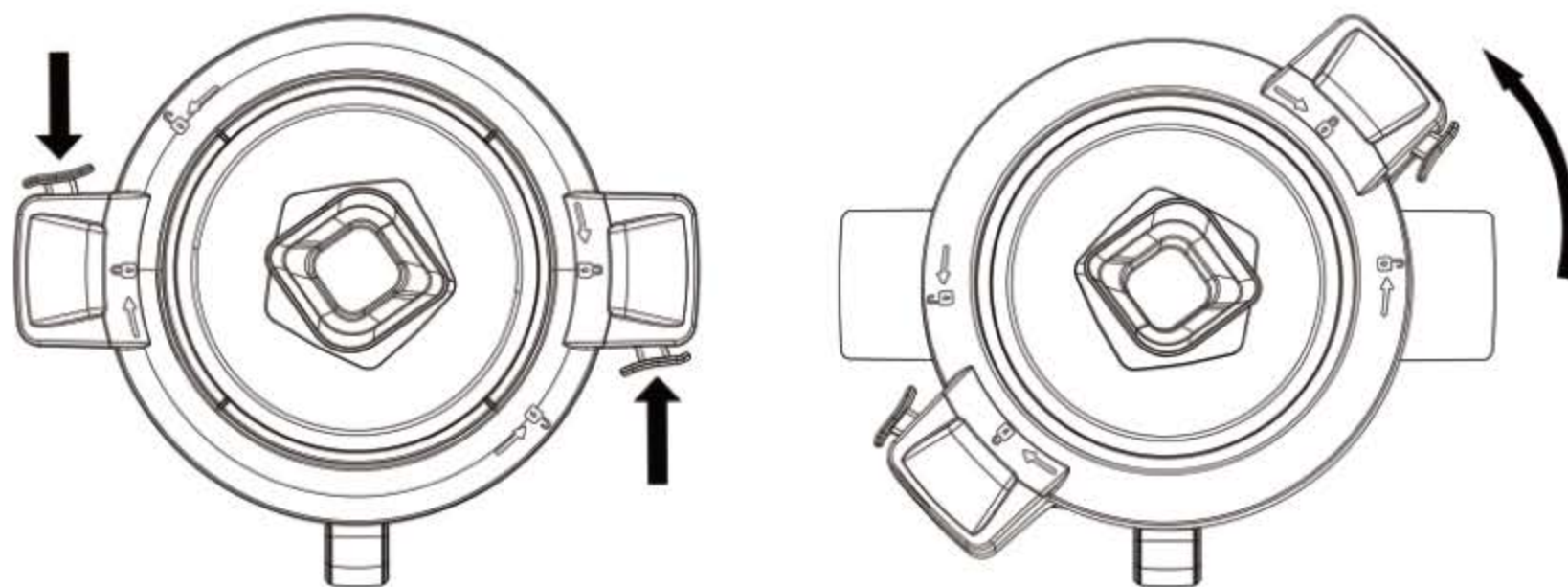

Place the jar onto the main body in the correct orientation and seat it properly.

**NOTE:** Unless the Jar is fitted and seated correctly, the Chef Genio cannot be started.





## 6.7 Measuring Cup

Measuring Cup not only prevents food and liquids from being ejected from the hole in the lid, it is also a convenient measuring cup.

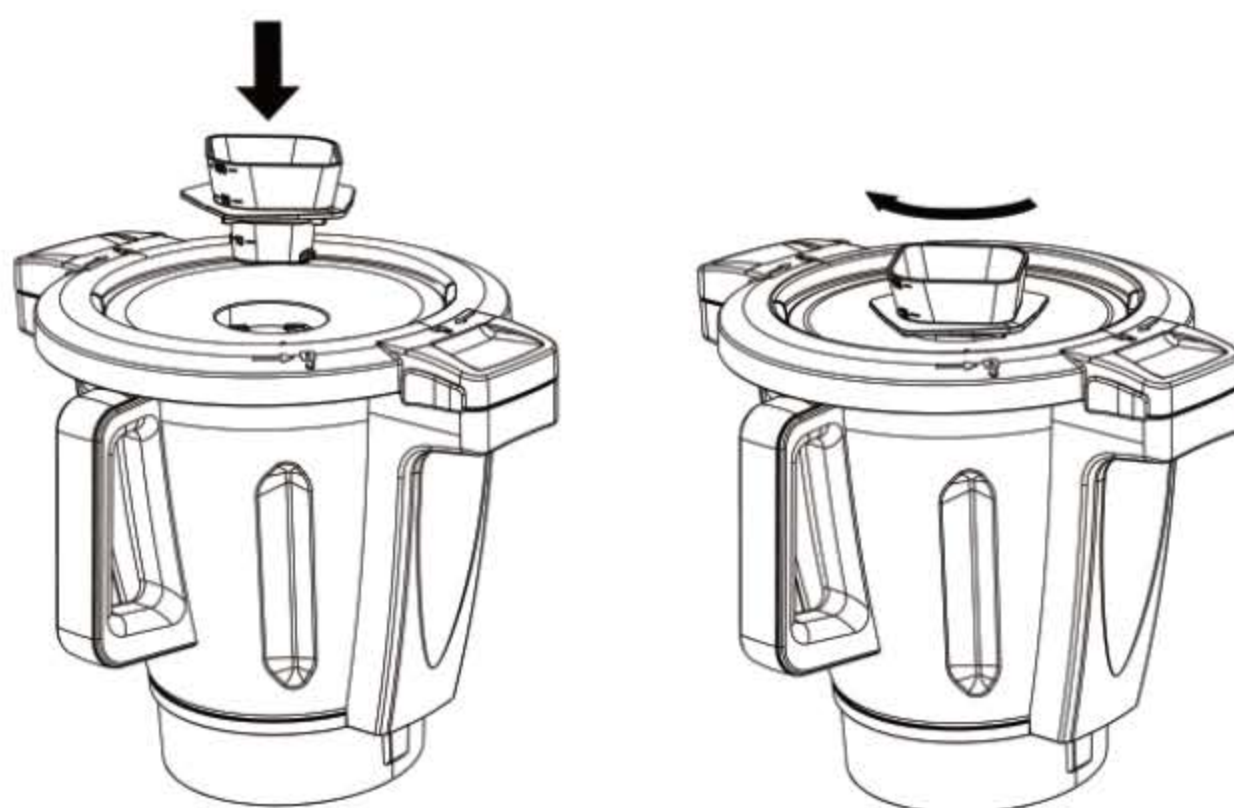

To assemble the Measuring Cup to the lid, place the measuring cup into the hole, rotate clockwise to lock in place.

To remove, rotate anticlockwise and lift straight up and out.

**IMPORTANT:** The measuring cup is the only component / item which must be used to cover / block off the round hole in the Jar lid

**Do Not** cover / block the hole in the Jar lid by any other items such as a towel, paper, cups, dishes, etc. as it could lead to injury or damage to the appliance.

## 6.8 Spatula

The spatula is used to scrape the food and liquids from inside the jar.

**Do Not** use any other utensil as they may cause damage to the inside surface of the jar.

Only use the spatula when the appliance is turned off and the Jar Lid removed.

The Handle end of the spatula can be used to hook and lift out the Strainer.

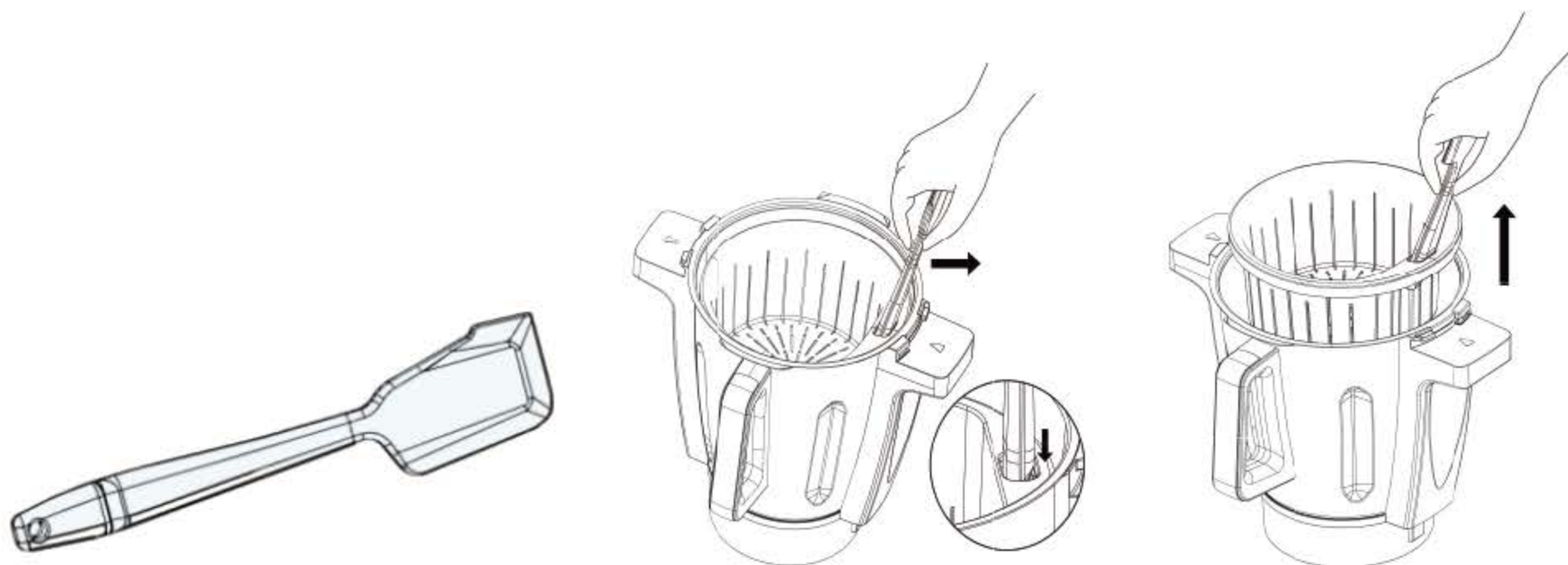

## 6.9 Strainer / Steamer Basket

The Strainer / Steamer Basket can be used to strain out the fruit / vegetable juice after processing.



Insert the Strainer into the jar and hold in place while you pour out the juice.

It can also be used to hold soft food such as pasta or noodles while cooking, and can be used to cook side dishes, such as rice and potatoes.

## 6.10 Steamer Assembly

The Steamer accessory is used for steaming vegetables, fish, and any other food items that you prefer to be steamed.

To set up the Steamer, the Jar Lid needs to be fitted to the Jar and lock on, then the Measuring Cup needs to be removed.

The Steamer is then placed on top of the Jar Lid ensuring it seats properly.

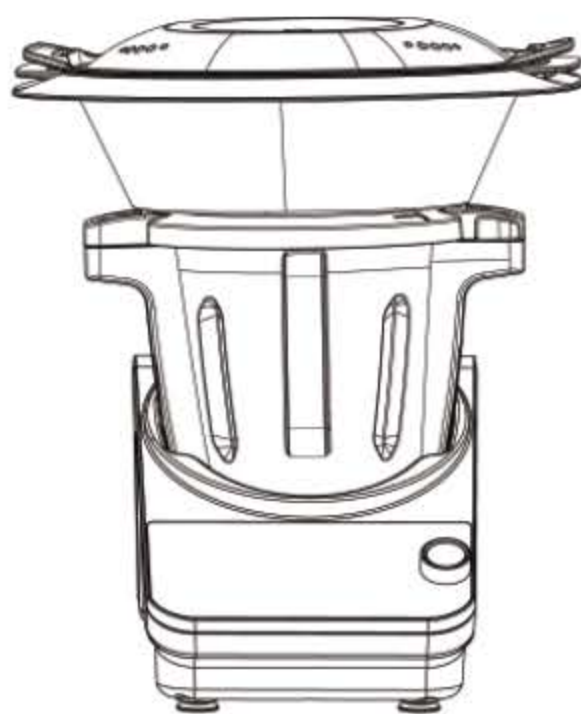

Please make sure that the steamer is covered properly with the Steamer Lid before heating and steaming.

### **NOTE:**

The steamer components **cannot** be used in a microwave oven or in / on any other electrical appliance.

**Do Not** touch any part of the steamer, other than the handles, when in use as you may be burnt.

**Keep well clear** of the steam vent holes in the steamer lid to avoid injury by hot steam.

**Do Not** cover or block the holes in the steamer lid as the steam will find another escape path and may cause serious injury or damage to surrounding items.

## 6.11 Cleaning Brush

The cleaning brush is primarily to clean the base of the cooking jar. It mainly helps in cleaning tough ingredients which are difficult to clean otherwise.

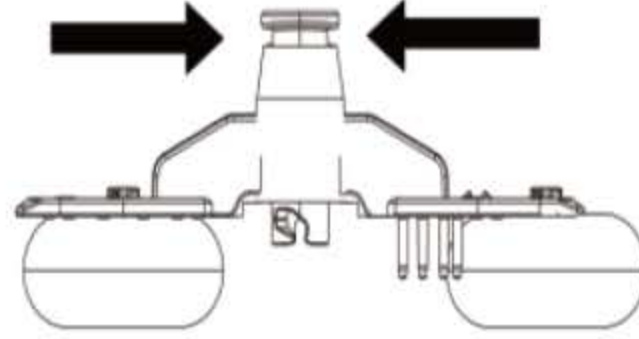

To install, lower the cleaning brush over the top of the drive coupler at the bottom of the jar, ensuring to align the tabs on the drive coupler with slots in the bottom of the brush, then push down firmly and rotate anti-clockwise until it sits in place.

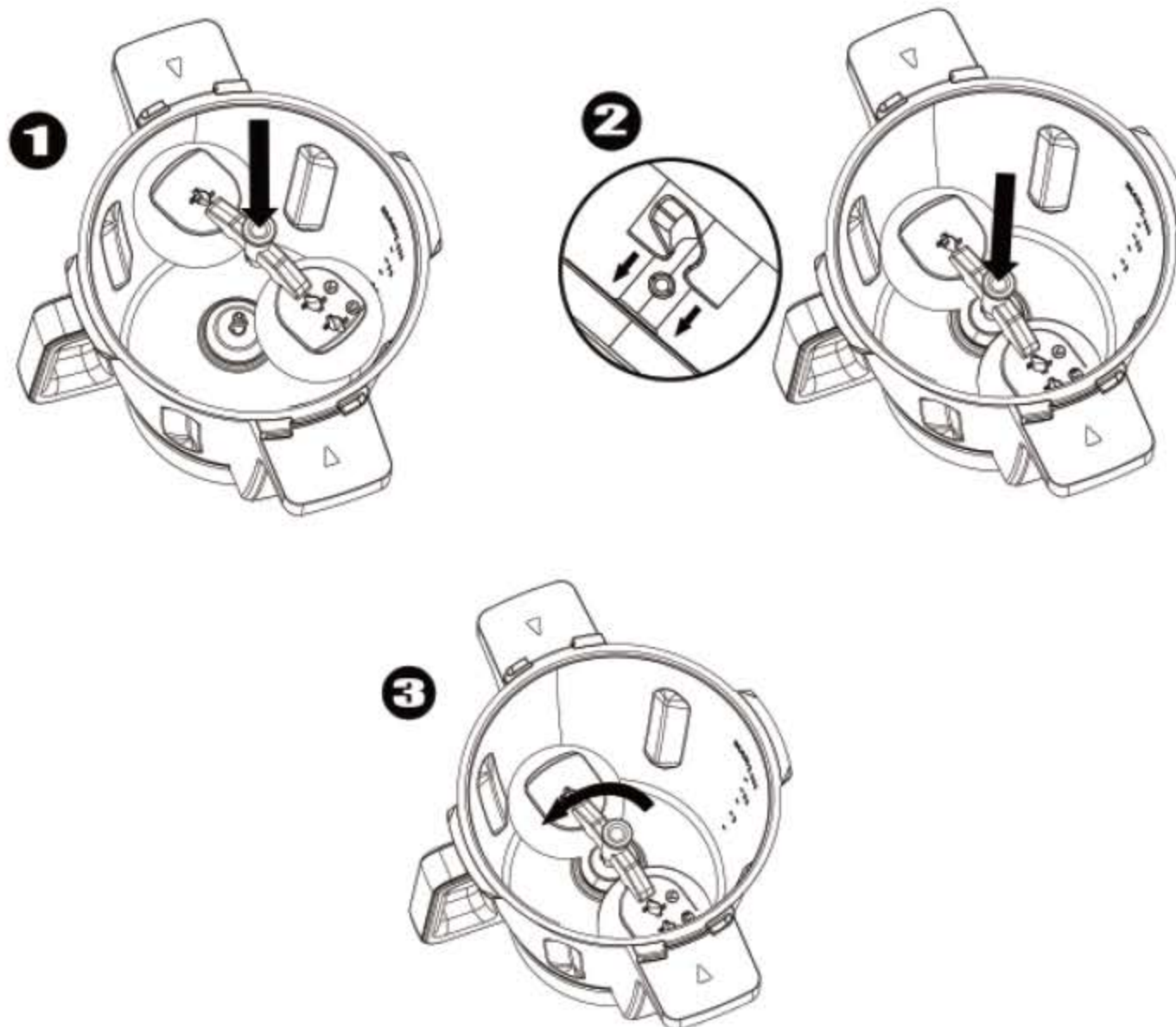

To remove the cleaning brush, grasp the top of the brush, push down firmly and rotate clockwise, then pull it straight up and out.

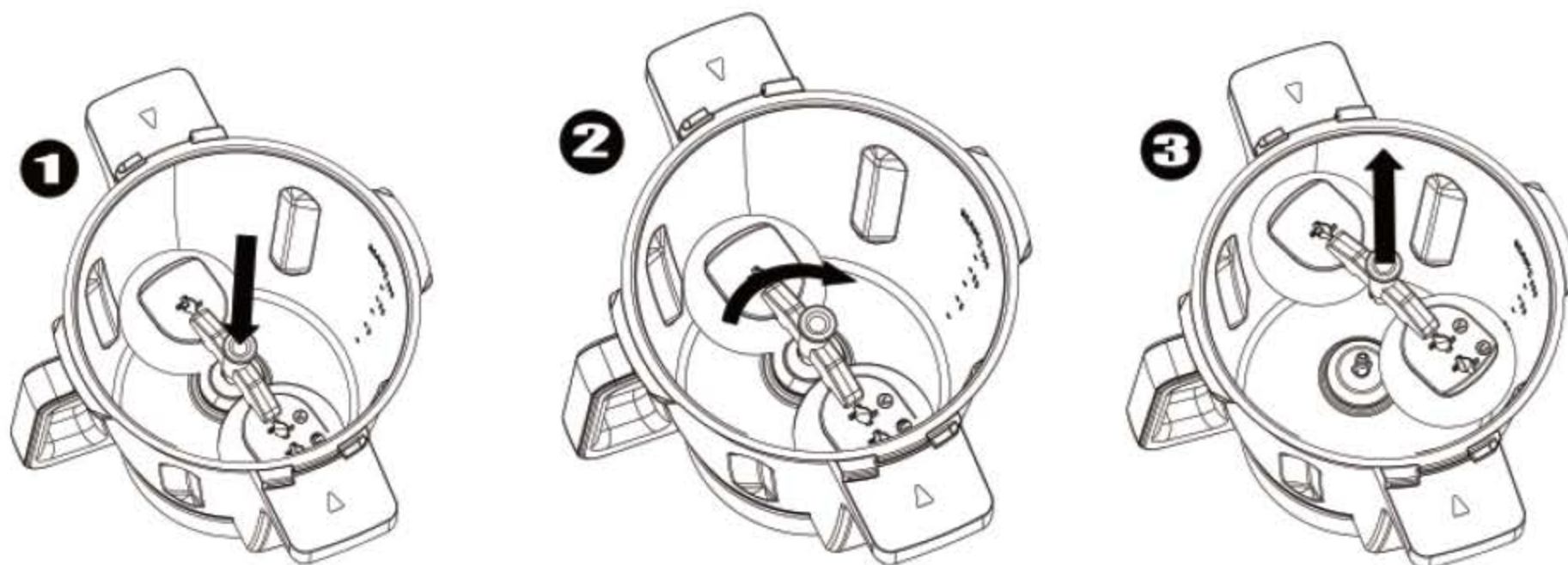

## 7 Instruction For Use

**NOTE:** When first using the Chef Genio Multifunction Cooking Robot, you may notice an electrical smell from the motor which is quite normal.

After a period of uses, this smell will gradually disappear.

### **IMPORTANT:**

Before use, **READ ALL** the notes under the headings “Important Safeguards” and “Methods of Safe Installation”.

Failure to read and understand the safe operation and installation of this appliance may cause serious injury.

### 7.1 ON/OFF SWITCH

The switch is on the back of appliance.

Use this switch to switch the appliance on or off.

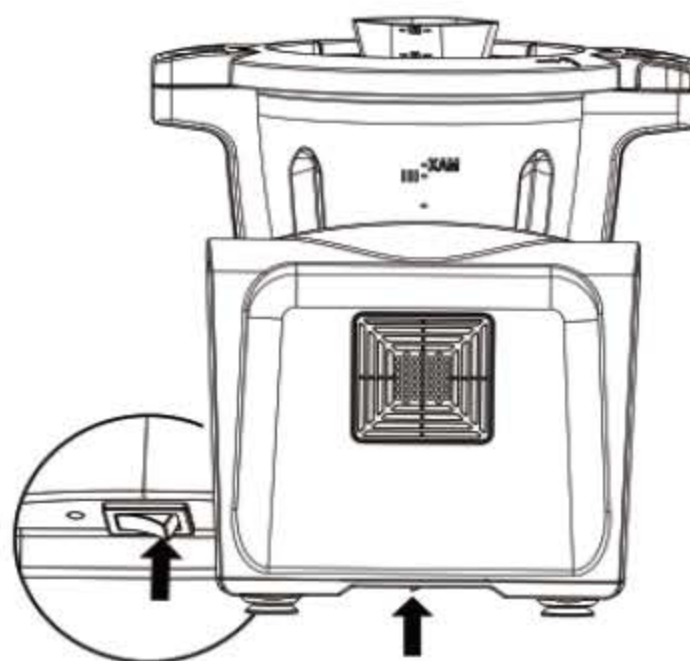

The TFT touch screen will turn on and illuminate with the start-up screen.



**Note:** No functions will work unless the Jar is installed and the lid fitted and locked. Except

for the Scale Function and Heating Function

When the jar lid is not fitted, heating can be started, but the motor cannot start working until the jar lid is fitted and locked in position.

## 7.2 Touch screen display



|   |                           |    |                          |
|---|---------------------------|----|--------------------------|
| 1 | Simple Chef Program Tile  | 8  | DIY Cooking Tile         |
| 2 | My Creation Tile          | 9  | Cooking History Tile     |
| 3 | Set Up Icon               | 10 | My Favourite Recipe Tile |
| 4 | Scale Function Icon       | 11 | Cloud Recipe Tile        |
| 5 | Cloud Recipe Icon         | 12 | Wi-Fi Signal             |
| 6 | Simple Chef Programs Icon | 13 | App Status               |
| 7 | Home Screen               | 14 | Control Knob with Button |

## 7.3 Wi-Fi connection

1. Once the appliance has started up, the home screen will display and a notification will appear that states “Wi-Fi is not connected, please go to setting to connect Wi-Fi”.

**Note:** If you do not have Wifi, select “Cancel” and you will still be able to access all the recipes available inside.

**Note:** To gain access to the cloud recipes, the appliance must be connected to an active Wi-Fi connection.

2. Select the “Connect to Wi-Fi” option which will display the list of active Wi-Fi connections
3. Select your active Wi-Fi connection and enter your password.

**Note:** If the Wi-Fi connection doesn’t display in the list, ensure that the connection is not 5G or is a network with WEP, as it is not supported.

4. Once you have connected your appliance to the Wi-Fi, you can start to explore the different pages located on the TFT display.

## 7.4 TFT Display overview

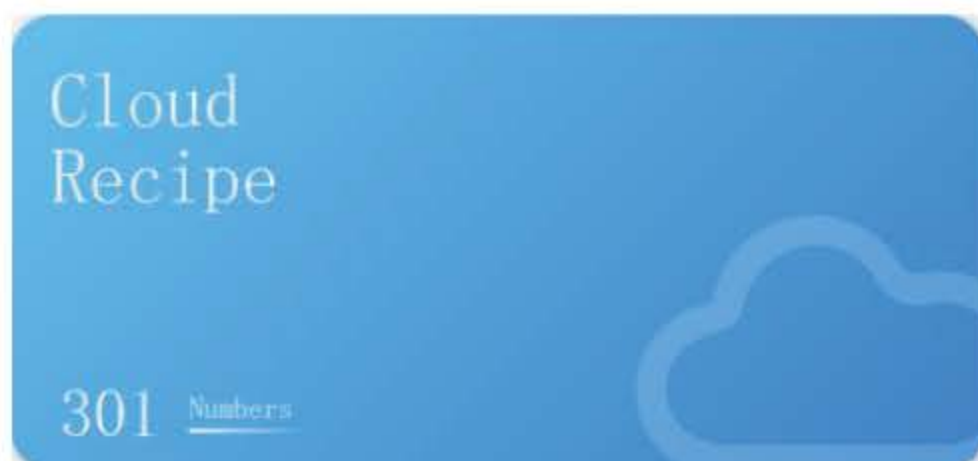

### Cloud Recipe

The Cloud Recipe section is located on the home screen or at the bottom menu bar which displays the cloud recipes list.

1. Press the Cloud Recipe the following categories will display once you have selected cloud recipes; beverage, basics, desserts, main dishes, soup, appetizers and sauces.
2. Press one of the category options to begin scrolling through the cloud recipes. Once you have selected your category, a line of headings will appear above the recipes. You can flick through the different categories or alternatively select the “all” option to display all of the recipes at once.
3. Once you have selected a recipe, it will display the ingredients list required and show the steps required to make the recipe.



**Note:** There is a search bar located at the top right corner of the cloud recipes menu, press on it to manually search for a recipe using the keyboard on the touch screen.

**Note:** Only when your phone connected with the Chef Genio, cloud recipes time will show on the screen (refer to “Link My App” section).

**Note:** The time to load the cloud recipes will depend on the speed of your internet connection.



## My Favourites

The My Favourites tile is on the home screen which displays your favourite recipes saved.

To add a cloud recipe to My Favourites, follow the steps below:

1. Press the Cloud Recipe on the home screen.
2. Scroll through the cloud recipes and select the one that you want to add to the My Favourites page. There is a heart shaped icon located next to the recipe name. Press the heart shaped icon.
3. The recipe will now be added to the My Favourites page. You can now access these recipes which are conveniently stored.
4. To remove the recipe from My Favourites list, press the My Favourites option on the home screen and press the heart shaped icon located next to the recipe name.

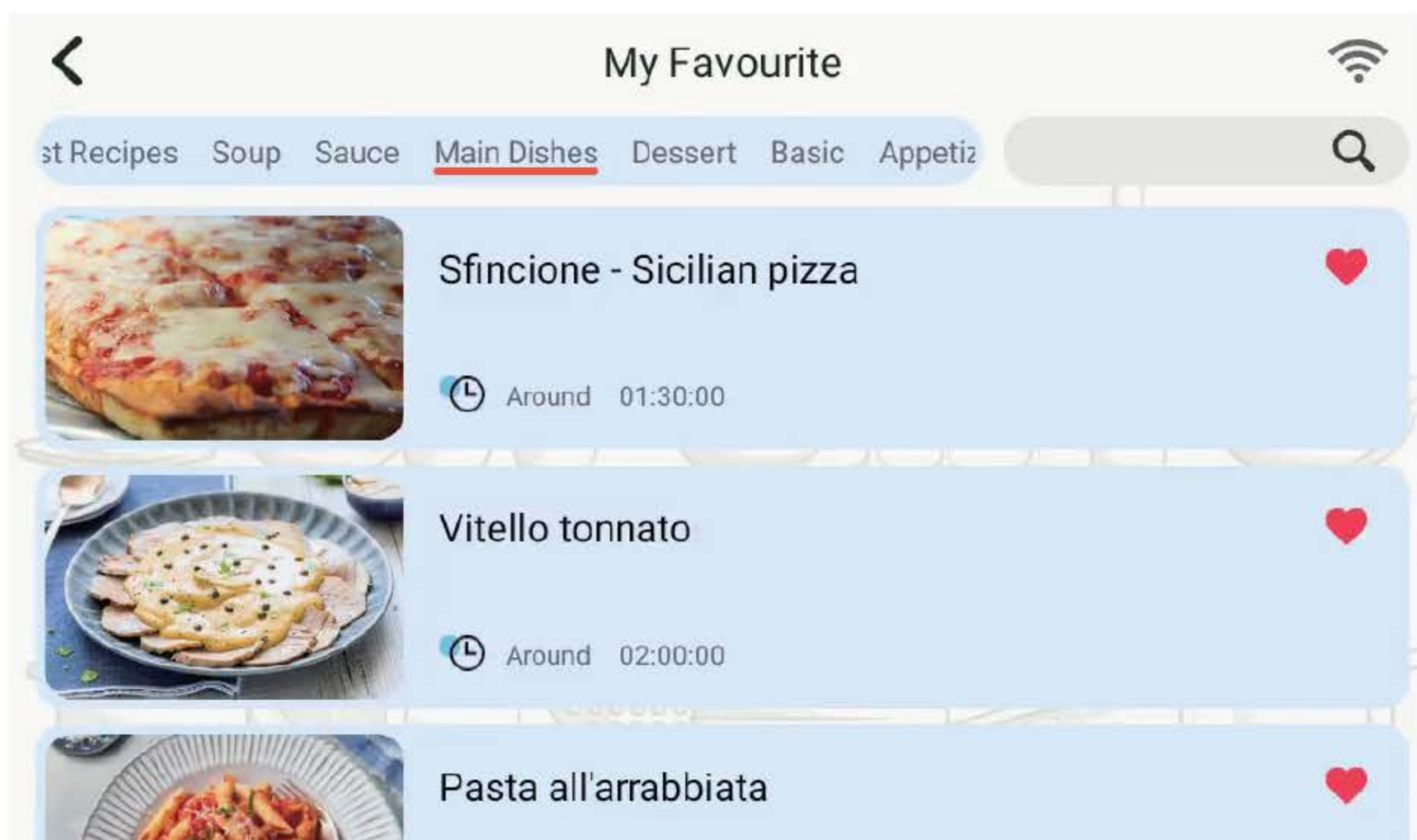



## History

The History section is located on the home screen which displays your previous cloud recipes made. It will display the time and date that the recipe was made.

To remove the recipe from history, swipe recipe left to access symbol  then press it.

Press symbol  at the top right corner of screen to clear the history.



## Simple Chef

Simple Chef is where you can find your preset cooking programs. It has 18 programs available, 16 cooking and 2 cleaning programs. Press the purple Simple Chef option or the icon at the bottom of the home screen to access the Simple Chef programs.





1.

**Clean:** This is a cleaning program for the inside of the jar.

- . Assemble the butterfly whisk.
- . Add 500ml of clean water and 1 - 2 drops of dishwashing liquid.
- . Attach and ensure the jar lid and measuring cup are secure and locked in place.
- . Press the Start to begin

| Default Settings |    | Adjustable | Accessories   | Remark                                 |
|------------------|----|------------|---|--|
| Speed Level      | 4  | N/a        | Butterfly Whisk   | Add a few drops of dishwashing liquid. |
| Temperature (°C) | 70 | N/a        |  |  |
| Power Level      | 7  | N/a        |   |  |
| Time - Minutes   | 5  | 1 - 15     |   |  |



2.

**Stew:** The traditional stews that require long cooking processes can be achieved with this appliance. Slow cooking + long hours = the best flavours.

- . Add your ingredients.
- . Attach and ensure the jar lid and measuring cup are secure and locked in place.
- . Press the Start to begin.

**Note:** There are three steps to this program. The unit will automatically change to the next Step after the previous step has completed.

Step 1

| Default Settings |     | Adjustable | Accessories         | Remark |
|------------------|-----|------------|---------------------|--------|
| Speed Level      | 0   | N/a        | Multifunction Blade |        |
| Temperature (°C) | 100 | N/a        |                     |        |

|              |                      |              |   |
|--------------|----------------------|--------------|---|
| Power Level  | 10                   | N/a          |  |
| Time - Hours | Refer note following | 1 – 12 Hours |   |

**Note:** The program presets 3 hours, this is for the total combined time for all Steps and time is adjustable at Step 3.

### Step 2

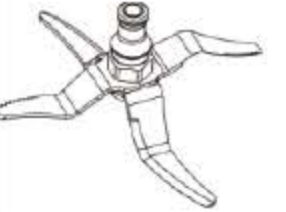
| Default Settings |     | Adjustable | Accessories   | Remark |
|------------------|-----|------------|---|--------|
| Speed Level      | 0   | N/a        | Multifunction Blade   |        |
| Temperature (°C) | 100 | N/a        |  |        |
| Power Level      | 10  | N/a        |   |        |
| Time - Mintutes  | 5   | N/a        |   |        |

### Step 3

| Default Settings |         | Adjustable   | Accessories   | Remark |
|------------------|---------|--------------|---|--------|
| Speed Level      | 0       | N/a          | Multifunction Blade   |        |
| Temperature (°C) | 95      | N/a          |  |        |
| Power Level      | 2       | N/a          |   |        |
| Time - Hours     | 3 hours | 1 – 12 Hours |   |        |



3. **Smoothie:** Mince vegetables, meat, spices and crush ice easily in just a few seconds. Prepare milk shakes, sauces, dips, creams with smooth and silky texture.

- . Assemble the Multifunction Blade.
- . Add your ingredients.
- . Attach and ensure the jar lid and measuring cup are secure and locked in place.
- . Press the Start to begin.

| Default Settings |     | Adjustable | Accessories   | Remark  |
|------------------|-----|------------|---|---|
| Speed Level      | 10  | N/a        | Multifunction Blade   | At speed level 10 it will crush almost anything.<br><br>Try more time with 5 second bursts if required. |
| Temperature (°C) | 0   | N/a        |  |   |
| Power Level      | 0   | N/a        |   |   |
| Time - Minutes   | 0.5 | 0.5 - 2    |   |   |



4.

**Warm:** Keeps your food warm until they are served.

- . Assemble the Multifunction Blade.
- . Ensure the jar lid and measuring cup are secure and locked in place.
- . Press the Start to begin.

| Default Settings |        | Adjustable   | Accessories   | Remark |
|------------------|--------|--------------|---|--------|
| Speed Level      | 0      | N/a          | Multifunction Blade   |        |
| Temperature (°C) | 80     | N/a          |  |        |
| Power Level      | 2      | N/a          |   |        |
| Time - Hours     | 1 Hour | 1 – 12 Hours |   |        |





5.

**Fresh Recovery (Washing):** Scientific refresh cleaning method at 50°C can clean away meat blood foam and vegetable / fruit pesticide residue, etc.

- . Assemble the Multifunction Blade.
- . Add 1.5 Litres of cool (not hot and not fridge cold) water to the Jar.
- . Insert the Strainer Basket.
- . Put the ingredients into the basket.

Attach and ensure the jar lid and measuring cup are secure and locked in place.

Press the Start to begin.

| Default Settings |    | Adjustable | Accessories   | Remark |
|------------------|----|------------|---|--------|
| Speed Level      | 6  | 4 - 7      | Multifunction Blade and Basket  |        |
| Temperature (°C) | 50 | N/a        |  |        |
| Power Level      | 5  | 1 - 10     |   |        |
| Time - Minutes   | 5  | 1 - 5      |  |        |



6.

**Reheat:** Allows you to reheat cooked food.

Assemble the Multifunction Blade.

Add your pre-cooked ingredients to the jar.

**Note:** Only add thawed foods and not frozen foods.

Ensure the jar lid and measuring cup are secure and locked in place.

Press the Start to begin.

| Default Settings |    | Adjustable | Accessories   | Remark |
|------------------|----|------------|---|--------|
| Speed Level      | 0  | N/a        | Multifunction Blade   |        |
| Temperature (°C) | 95 | 60-95      |  |        |
| Power Level      | 5  | N/a        |   |        |
| Time - Minutes   | 30 | 1 – 60     |   |        |



7.

**Quick Soup:** Crush firstly, then cook.

- Assemble the Multifunction Blade.
  - Attach and ensure the jar lid and measuring cup are secure and locked in place.
- Press the Start to begin.

**Note:** There are three steps to this program. The unit will automatically change to the next Step after the previous step has completed.

**Note:** The program need 32 minutes and 30 seconds in total and time is adjustable at Step 3.

Step 1

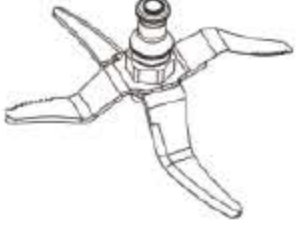
| Default Settings |         | Adjustable | Accessories   | Remark |
|------------------|---------|------------|---|--------|
| Speed Level      | 10      | N/a        | Multifunction Blade   |        |
| Temperature (°C) | 0       | N/a        |  |        |
| Power Level      | 0       | N/a        |   |        |
| Time - Seconds   | 30 Secs | N/a        |   |        |

Step 2

| Default Settings |     | Adjustable | Accessories   | Remark |
|------------------|-----|------------|---|--------|
| Speed Level      | 0   | N/a        | Multifunction Blade   |        |
| Temperature (°C) | 120 | N/a        |  |        |
| Power Level      | 10  | N/a        |   |        |
| Time - Minutes   | 2   | N/a        |   |        |

Step 3

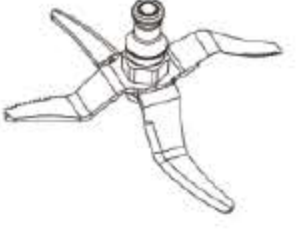
| Default Settings |     | Adjustable | Accessories   | Remark |
|------------------|-----|------------|---|--------|
| Speed Level      | 2   | N/a        | Multifunction Blade   |        |
| Temperature (°C) | 100 | N/a        |  |        |
| Power Level      | 10  | N/a        |   |        |
| Time - Minutes   | 30  | 15-60      |   |        |



8.

**Boil:** Pour enough water into the jar so as to cover all the ingredients.

- . Add your ingredients to the jar
- . Attach and ensure the jar lid and measuring cup are secure and locked in place.
- . Press the Start to begin.
- .

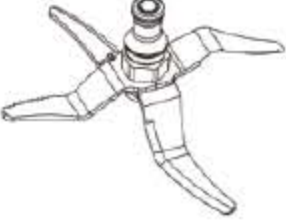
| Default Settings |  | Adjustable | Accessories   | Remark  |
|------------------|--|------------|---|---|
| Speed Level      | 0  | N/a        | Multifunction Blade   | If you need to continue boiling to cook food, set this manually |
| Temperature (°C) | 100  | N/a        |  |   |
| Power Level      | 10   | N/a        |   |   |
| Time - Minutes   | Will turn off after approximately a minute or two after boil has been reached. | N/a        |   |   |



9.

**Chop:** Chops all kinds of ingredients, from meat or fish to fruit or vegetables.

- . Assemble the Multifunction Blade.
- . Add your ingredients.
- . Attach and ensure the jar lid and measuring cup are secure and locked in place.
- . Press the Start to begin.
- .

| Default Settings |   | Adjustable | Accessories   | Remark  |
|------------------|---|------------|---|---|
| Speed Level      | 5 | 5 - 7      | Multifunction Blade   | Try more time with 5 second bursts if required. |
| Temperature (°C) | 0 | N/a        |  |   |
| Power Level      | 0 | N/a        |   |   |
| Time - Minutes   | 1 | 1 - 5      |   |   |



10.

**Yoghurt:** Prepare homemade yoghurts easily. Your Chef Genio will keep the mixture at fermenting temperature so that the next morning yoghurt is ready to cool and eat.

- . Assemble the Multifunction Blade.
- . Add your ingredients to the jar.
- . Attach and ensure the jar lid and measuring cup are secure and locked in place.
- . Press the Start to begin

**Note:** There are two steps to this program, total time is 8 hours, time is adjustable between 3 and 12 hours during Step 2. The unit will automatically change to Step 2 after Step 1 has completed.

### Step 1

| Default Settings |    | Adjustable | Accessories   | Remark  |
|------------------|----|------------|---|---|
| Speed Level      | 1  | N/a        | Multifunction Blade   | Mix yoghurt or starter into milk then stir for half an Hour |
| Temperature (°C) | 37 | N/a        |  |   |
| Power Level      | 2  | N/a        |   |   |
| Time - Minutes   | 30 | N/a        |   |   |

### Step 2

| Default Settings |           | Adjustable   | Accessories   | Remark  |
|------------------|-----------|--------------|---|---|
| Speed Level      | 0         | N/a          | Multifunction Blade   | Although the chopping blade is not needed for Step 2, it is left inside so that the program does not need to be paused. |
| Temperature (°C) | 37        | N/a          |  |   |
| Power Level      | 1         | N/a          |   |   |
| Time - Hours     | 7.5 Hours | 3 – 12 Hours |   |   |



11.

**Sauté:** Cook all types of dishes, such as stews, chicken with almonds or ratatouille.

- . Assemble the Sauté Blade.
- . Add your ingredients.
- . Attach and ensure the jar lid and measuring cup are secure and locked in place
- . Press the Start to begin.

| Default Settings |     | Adjustable | Accessories | Remark  |
|------------------|-----|------------|-------------|---|
| Speed Level      | 1   | 1 - 2      | Sauté Blade |  |
| Temperature (°C) | 120 | N/a        |             |   |
| Power Level      | 10  | N/a        |             |   |
| Time - Minutes   | 5   | 1 - 30     |             |   |



12.

**Risotto:** Cook risotto. Adjust the water to your needs.

- . Assemble the Multifunction Blade.
- . Add the suggested amounts of rice and water to the jar.
- . Ensure the jar lid and measuring cup are secure and locked in place.
- . Press the Start to begin.

**Note:** There are two steps to this program. The unit will automatically change to the next Step after the previous step has completed.



## Step 1

| Default Settings |  | Adjustable | Accessories   | Ingredients Suggestion | Remark |
|------------------|--|------------|---|------------------------|--------|
| Speed Level      | 1  | N/a        | Multifunction Blade   |                        |        |
| Temperature (°C) | 100  | N/a        |  |                        |        |
| Power Level      | 6  | N/a        |   |                        |        |
| Time - Minutes   | Will turn to Step 2, after temperature reach to 90°C | N/a        |   |                        |        |

## Step 2

| Default Settings |    | Adjustable | Accessories   | Remark |
|------------------|----|------------|---|--------|
| Speed Level      | 1  | N/a        | Multifunction Blade   |        |
| Temperature (°C) | 96 | N/a        |  |        |
| Power Level      | 4  | N/a        |   |        |
| Time - Minutes   | 18 | N/a        |   |        |



13.

**Stir:** Stirs food stuffs as it cooks them to ensure uniform heating and to achieve professional textures. Cook delicious risottos, pasta salads, custard or prepare hot chocolate.

- . Assemble the Butterfly Whisk.
- . Attach and ensure the jar lid and measuring cup are secure and locked in place.
- . Press the Start Button to begin.

| Default Settings |     | Adjustable | Accessories   | Remark |
|------------------|-----|------------|---|--------|
| Speed Level      | 2   | 0 - 3      | Butterfly Whisk   |        |
| Temperature (°C) | 100 | 90 - 120   |  |        |
| Power Level      | 10  | N/a        |   |        |
| Time - Minutes   | 30  | 5 - 60     |   |        |



14.

**Porridge:** Use this setting to make softer foods such as beans or porridge. This is ideal for foods that require milk or water to be cooked

- . Assemble the Multifunction Blade.
- . Add your ingredients to the jar
- . Attach and ensure the jar lid and measuring cup are secure and locked in place.
- . Press the Start to begin.

| Default Settings |    | Adjustable | Accessories   | Remark |
|------------------|----|------------|---|--------|
| Speed Level      | 2  | 1 - 2      | Multifunction Blade   |        |
| Temperature (°C) | 90 | N/a        |  |        |
| Power Level      | 10 | N/a        |   |        |
| Time - Minutes   | 12 | 10 - 30    |   |        |



15.

**Knead:** For preparing bread dough.

- . Assemble the Kneading Blade.
- . Add your ingredients.
- . Attach and ensure the jar lid and measuring cup are secure and locked in place.
- . Press the Start to begin.

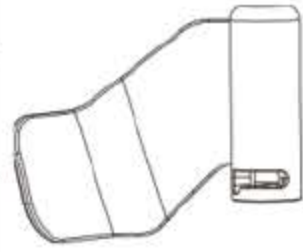
| Default Settings |   | Adjustable | Accessories   | Ingredients Suggestion      | Remark |
|------------------|---|------------|---|-----------------------------|--------|
| Speed Level      | 3 | N/a        | Kneading Blade  | Max 500g flour + 300g water |        |
| Temperature (°C) | 0 | 0 or 37    |  |                             |        |
| Power Level      | 0 | N/a        |   |                             |        |
| Time - Minutes   | 6 | 3-20       |   |                             |        |



16.

**Congee:** This program can make the perfect rice porridge / congee.

- . Assemble the Multifunction Blade.
- . Add your ingredients to the jar
- . Attach and ensure the jar lid and measuring cup are secure and locked in place.
- . Press the Start to begin.
- .

**Note:** There are two steps to this program. The unit will automatically change to Step 2 after Step 1 has completed, total time is 46 minutes and 30 seconds.

Step 1

| Default Settings |   | Adjustable | Accessories         | Remark |
|------------------|---|------------|---------------------|--------|
| Speed Level      | 1 | N/a        | Multifunction Blade |        |

|                  |     |     |   |
|------------------|-----|-----|---|
| Temperature (°C) | 120 | N/a |  |
| Power Level      | 10  | N/a |   |
| Time - Minutes   | 6.5 | N/a |   |

## Step 2

| Default Settings |    | Adjustable | Accessories         | Remark  |
|------------------|----|------------|---------------------|---|
| Speed Level      | 1  | N/a        | Multifunction Blade |  |
| Temperature (°C) | 98 | N/a        |                     |   |
| Power Level      | 5  | N/a        |                     |   |
| Time - Minutes   | 40 | 30-60      |                     |   |

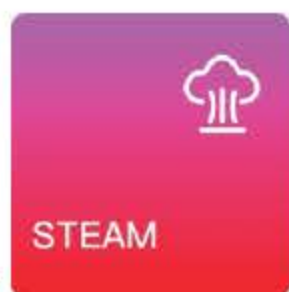

17.

**Steam:** This function is ideal for steaming the healthiest recipes. It allows saving time thanks to its 2-level steamer, as you can cook more than 1 dish at once.

- . Assemble the Steamer.
- . Add your ingredients.
- . Add no more than 1.5 Litres of cool (not hot and not fridge cold) water to the Jar
- . Attach and ensure the jar lid is secure and locked in place.
- . Remove the Measuring cup from the Jar lid if fitted.
- . Place Steamer on top of Jar lid, and ensure the Steamer lid is also fitted.
- . Press the Start to begin.

| Default Settings |     | Adjustable | Accessories | Remark  |
|------------------|-----|------------|-------------|---|
| Speed Level      | 0   | N/a        | Steamer     |  |
| Temperature (°C) | 120 | N/a        |             |   |
| Power Level      | 10  | N/a        |             |   |
| Time - Minutes   | 20  | 15 - 60    |             |   |



18.

**Thick soup:** Slow cooking for absolute control over temperature and time for perfectly cooked and tender results.

- Assemble the Multifunction Blade.
- Attach and ensure the jar lid and measuring cup are secure and locked in place.
- Press the Start Button to begin.

**Note:** There are eight steps to this program. The unit will automatically change to the next Step after the previous step has completed.

Step 1

| Default Settings |  | Adjustable | Accessories   | Remark |
|------------------|--|------------|---|--------|
| Speed Level      | 0  | N/a        | Multifunction Blade   |        |
| Temperature (°C) | 100  | N/a        |  |        |
| Power Level      | 10   | N/a        |   |        |
| Time - Minutes   | Will turn to Step 2, 1 – 2 minutes after boiling | N/a        |   |        |

Step 2

| Default Settings |     | Adjustable | Accessories   | Remark |
|------------------|-----|------------|---|--------|
| Speed Level      | 0   | N/a        | Multifunction Blade   |        |
| Temperature (°C) | 110 | N/a        |  |        |
| Power Level      | 4   | N/a        |   |        |
| Time - Minutes   | 20  | N/a        |   |        |

Step 3

| Default Settings |   | Adjustable | Accessories         | Remark |
|------------------|---|------------|---------------------|--------|
| Speed Level      | 3 | N/a        | Multifunction Blade |        |
| Temperature (°C) | 0 | N/a        |                     |        |

|                |                      |     |   |  |
|----------------|----------------------|-----|---|--|
| Power Level    | 0                    | N/a |  |  |
| Time - Minutes | Refer note following | N/a |   |  |

**Note:** Step 3 will continue to run until the ingredients have reduce temperature to 90C or less and will then change automatically to Step 4.

There is no set time for Step 3 as it depends on the ambient temperature, the type of ingredients and how much ingredients, as they will cool down at different rate.

#### Step 4

| Default Settings |   | Adjustable | Accessories   | Remark |
|------------------|---|------------|---|--------|
| Speed Level      | 6 | N/a        | Multifunction Blade   |        |
| Temperature (°C) | 0 | N/a        |  |        |
| Power Level      | 0 | N/a        |   |        |
| Time - Seconds   | 5 | N/a        |   |        |

#### Step 5

| Default Settings |   | Adjustable | Accessories   | Remark |
|------------------|---|------------|---|--------|
| Speed Level      | 7 | N/a        | Multifunction Blade   |        |
| Temperature (°C) | 0 | N/a        |  |        |
| Power Level      | 0 | N/a        |   |        |
| Time - Seconds   | 5 | N/a        |   |        |

#### Step 6

| Default Settings |   | Adjustable | Accessories   | Remark |
|------------------|---|------------|---|--------|
| Speed Level      | 8 | N/a        | Multifunction Blade   |        |
| Temperature (°C) | 0 | N/a        |  |        |
| Power Level      | 0 | N/a        |   |        |
| Time - Seconds   | 5 | N/a        |   |        |

### Step 7

| Default Settings |   | Adjustable | Accessories   | Remark |
|------------------|---|------------|---|--------|
| Speed Level      | 9 | N/a        | Multifunction Blade   |        |
| Temperature (°C) | 0 | N/a        |  |        |
| Power Level      | 0 | N/a        |   |        |
| Time - Seconds   | 5 | N/a        |   |        |

### Step 8

| Default Settings |    | Adjustable | Accessories   | Remark |
|------------------|----|------------|---|--------|
| Speed Level      | 10 | N/a        | Multifunction Blade   |        |
| Temperature (°C) | 0  | N/a        |  |        |
| Power Level      | 0  | N/a        |   |        |
| Time - Minutes   | 1  | N/a        |   |        |

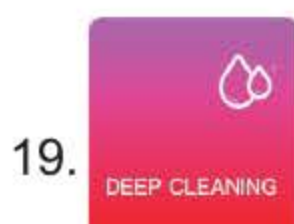

19.

**Deep Cleaning:** This is a deep cleaning program for the inside of the cooking jar.

- Add in 500ml water and 1-2 drops of detergent.
- Assemble the cleaning brush.
- Ensure the lid is secured.
- Press Start to begin.

| Default Settings |    | Adjustable | Accessories   | Remark |
|------------------|----|------------|---|--------|
| Speed Level      | 10 | N/a        | Clean brush   |        |
| Temperature (°C) | 0  | N/a        |  |        |
| Power Level      | 0  | N/a        |   |        |
| Time - Minutes   | 1  | N/a        |   |        |



### DIY Cooking

The DIY cooking section is located on the home screen which allows you to manually adjust the timer, speed, temperature and heating power when operating the appliance. This is the perfect way to achieve culinary freedom.





## Timer

The display will show hour, minutes and seconds.

1. Press the hour, minutes or seconds shown on the screen timer to select your desired time.
2. When you press the hours, the screen will display a scroll menu from 00-12, allowing you to set the hours required for cooking. To select your desired time you can either use the touch screen or the control knob.
3. To use the control knob, turn the knob clockwise to go down the list. Turn the control knob anticlockwise to go back up the list.
4. Once you have chosen your desired time, press the "OK" option.
5. Repeat for minutes and seconds.

**Note:** During operation, press the  located in the bottom right corner of the device and the device will start counting down automatically.

**Note:** The amount of time shown on the timer display reflects the cooking time only. Any food preparation time is additional.

## Speed

The display will allow you to adjust the speed of the blades in the cooking jar.

1. Press the SPEED option to select your desired speed.
2. When you press the speed function, the screen will display a scroll down menu from 0-10. "0" being low and "10" being high. This allows you to set the speed of the blades required for cooking. To select your desired speed you can either use the touch screen or the control knob.
3. To use the control knob, turn the knob clockwise to go down the list. Turn the control knob anticlockwise to go back up the list.
3. Once you have chosen your desired speed press the "OK" option.

**Note:** During operation, press the  located in the bottom right corner of the device and the device will start counting down automatically.

If the timer has not been set in DIY mode for speed, the preset time will operate as follows:

|             |                              |
|-------------|------------------------------|
| Speeds 1-4  | Max time set up to 1 hour    |
| Speeds 5-10 | Max time set up to 5 minutes |

## Temperature

The display will allow you to adjust the temperature settings.

1. Press the TEMPERATURE option to select your desired cooking temperature.
2. When you press the temperature function, the screen will display a scroll down menu from 37-180°C. This allows you to set the temperature required for cooking. To select your desired temperature, you can either use the touch screen or the control knob.
3. To use the control knob, turn the knob clockwise to go down the list. Turn the control knob anticlockwise to go back up the list.
3. Once you have chosen your desired temperature, press the “OK” option.

**Note:** During operation, press the  located in the bottom right corner of the device and the device will start counting down automatically.

**Note:** The temperature icon will change to blue color when the appliance reaches the set temperature.

## Firepower

The display will allow you to adjust the heating power of the appliance

1. Press the POWER option to select your desired heating power.
2. When you press the power function, the screen will display a scroll down menu from 0-10. “0” being low and “10” being high. This allows you to set the heating power required for cooking. To select your desired heating power, you can either use the touch screen or the control knob.
3. To use the control knob, turn the knob clockwise to go down the list. Turn the control knob anticlockwise to go back up the list.
4. Once you have chosen your desired heating power press the “OK” option.

**Note:** During operation, press the  located in the bottom right corner of the device and the device will start counting down automatically.

**Note:** It is suggested to choose low heating power when cooking fatty foods to avoid burning.

**Note:** The heating power function will not activate unless the temperature is set.

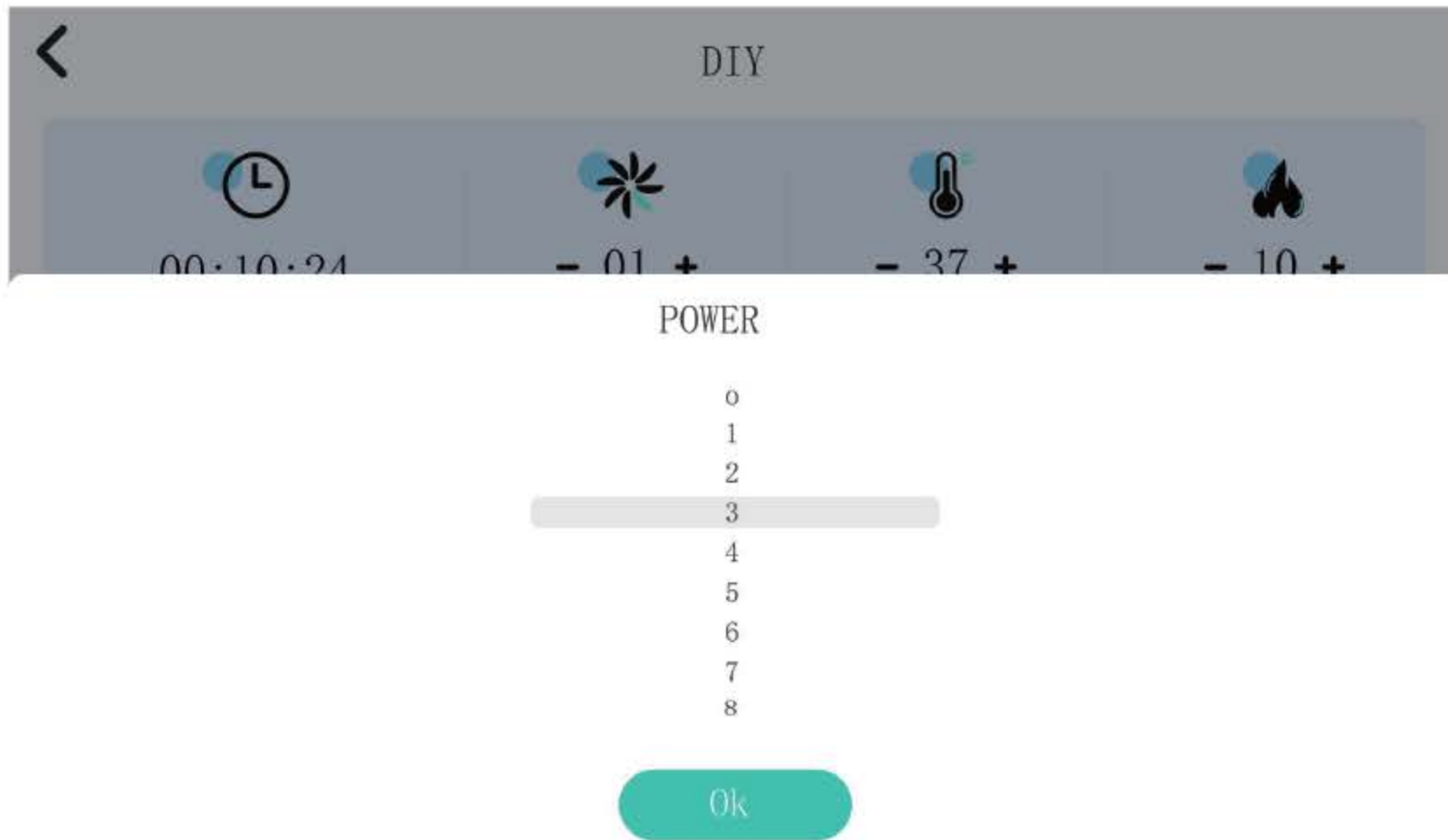

**My Creation**

The My Creation tile is on the home screen which displays recipes you created in the Chef Genio.



## Make New Ones

To create your own new recipes in the Chef Genio, follow the steps Below:

1. Press “ Make New Ones” option to enter “ Briefing For New Recipe” menu.
2. Then you can fill in title, Creative time, Created by, Accessories, Serve Persons and Briefing For Recipes as your desired.
3. Press “+” option under the “ Ingredients”, a window will pop up, you need to input ingredient in this windows, then press “Yes” option to save the ingredient. Repeat for all ingredients.
4. Press “ Next” option at the bottom right corner of screen to enter “Add Step” menu.

**Briefing For New Recipe** Save

**Cheese Bread**

**Creative Time** 2022.02.23

**Created by** NICOLE

**Accessories**

**Serve Person** 2

It is very easy to make, and full of milk flavor.

**Ingredients**

- 25g butter, softening
- 25g butter, softening
- 25g butter, softening
- 25g butter, softening
- 25g butter, softening
- 25g butter, softening
- 25g butter, softening
- 25g butter, softening

**Clear** **Next**

5. Press “+” option under the “Step”, a window will pop up stated “ Adding Ingredient” and “ Add Action”. Press “ Adding Ingredient”, there will be a input box, press the input box, a window will pop up, you need to input ingredient in this windows, then press “Yes” option to save the ingredient; Press “Adding Action”, you can set time, speed, temperature and firepower as you want. Repeat for all steps.

**Add Step** Save

TIP: You can fill in these elements, such as **Quantity**, **Units**, **Name Of Ingredients**, **Remarks**

**Step**

**Back** **Clear**

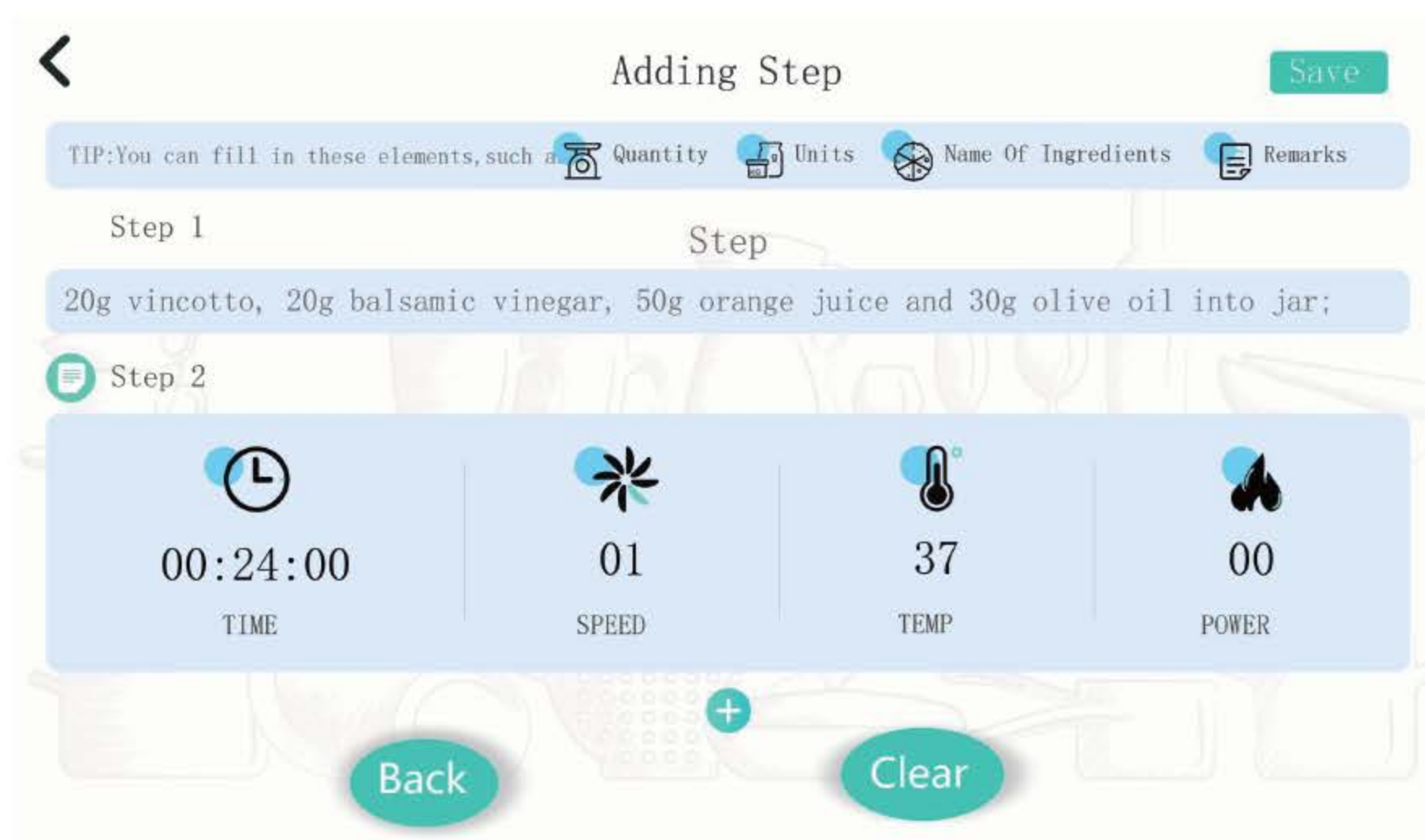

**Note:** We recommend you to add ingredient for the step 1.

**Note:** Adding ingredient and Adding Action are independent step, you need to input ingredients in one step and set speed, temperature, time and firepower in another step.

6. Press “ Save” option to save the recipe, then you can find the recipe in “ My Own Recipes” option.

**Note:** Before you save the recipe, the title of recipe is necessary, or you will fail to save the recipe.

**Note:** Press “Back” option at the left bottom of screen, you will enter previous page.

**Note:** Press “Clear” option at the right bottom of screen, all inputted information and data be cleared.

**Note:** We recommend you to save recipe in time, in case data missing.

## My Own Recipes

My Own Recipes will record all recipes you saved in “Make New Ones”.

Press “My Own Recipes” , you will see all saved recipes, press one of them, you will enter it.

Press “Run” option, the Chef Genio will run the recipe.

Press “Edit”, you can continue to edit your recipe, for editing, refer to “Make New Ones” section.

Press the  icon at the top right corner of screen, it will delete the recipe.

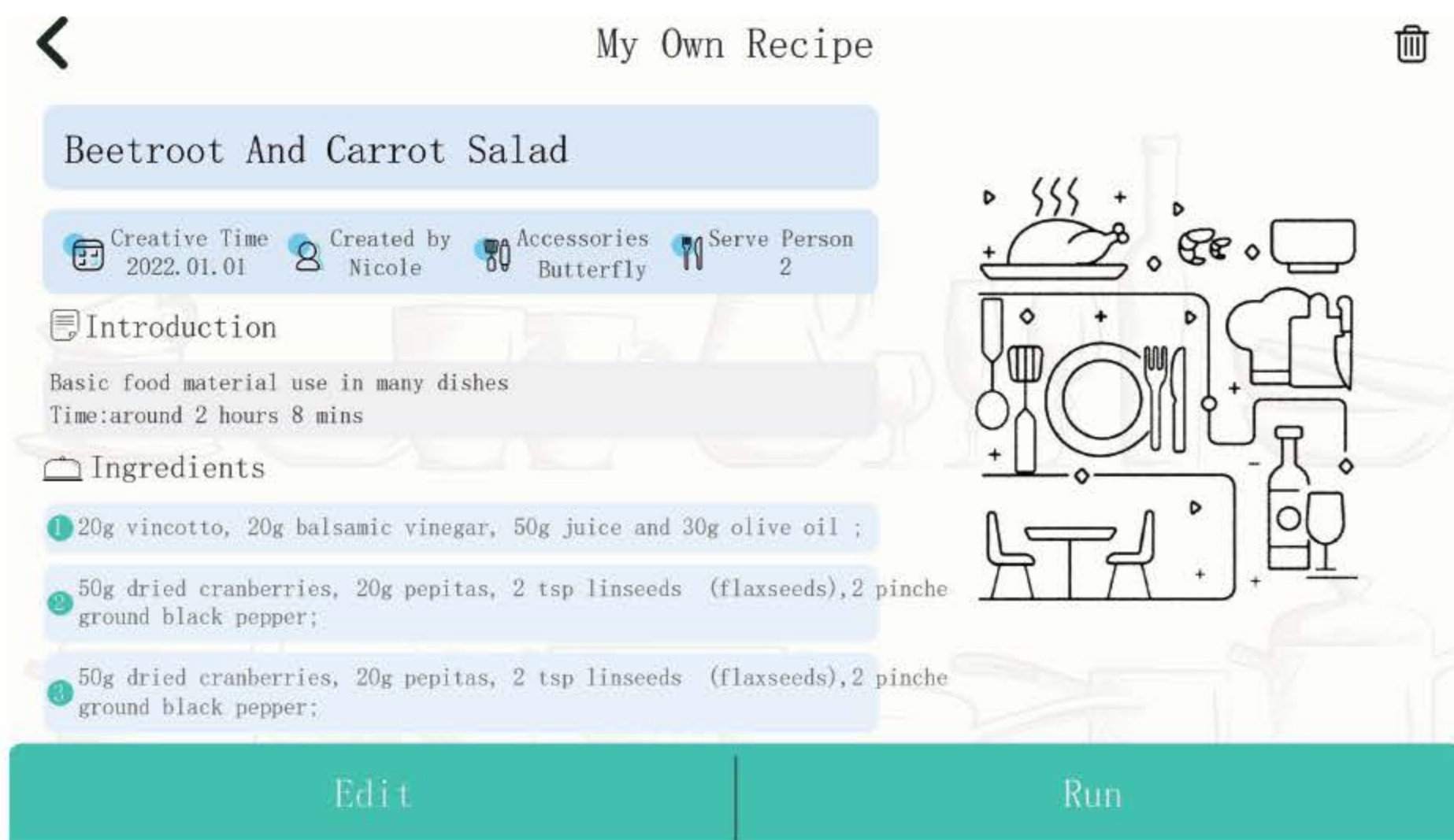

## 7.5 Set Up

Press the Setup option located in the bottom right corner of the touch screen to access the setup and settings menu.

The setup options will display as follows:

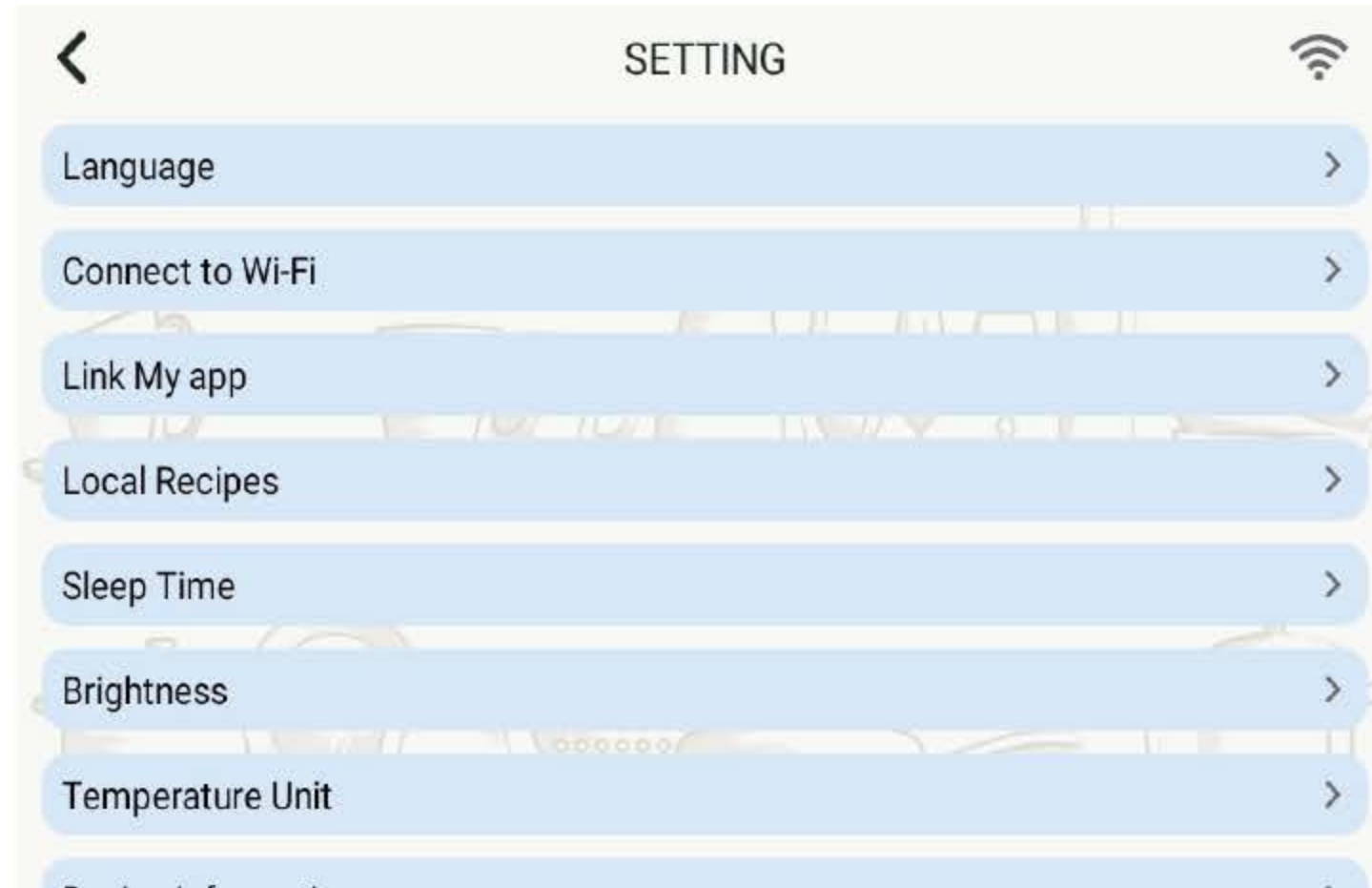

### Language

The default language is set to Italian, press the Language option if you need to change the default language to English, Spanish, French, German.

### Connect To Wi-Fi

Displays the Wi-Fi network connection, see “Wi-Fi connection” section. for instructions on how to set up and connect to the Wi-Fi.

### Link My App

The control application must be downloaded to a smart device in order to control the Chef Genio remotely.

The application requires an active Wi-Fi connection to operate the Chef Genio.

**Note:** The device does not support 5G connection or networks with WEP encryption.

### Install App

1. Open the Apple® App Store or Google Play Store.
2. In the search field, type “Smart Life”.
3. Download the application showing the Smart Life icon



## Connecting Your Smart Device

To connect the Chef Genio to the control application via Wi-Fi, follow the steps Below:

1. Open the control application “Smart Life” on your smart device and select the “sign up” option to create an account.



2. Press the “Agree” option once you have read and understood the user agreement and privacy policy.

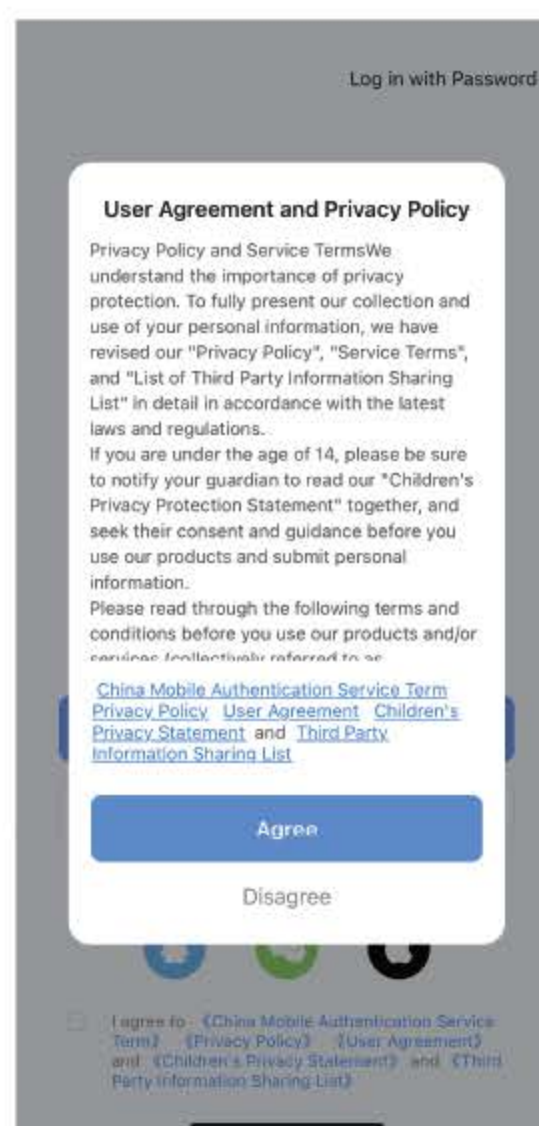



3. Enter a valid email address or mobile number to create an account name and press the "Get Verification Code" option for a verification code to be sent to your email address.
4. A verification code will be sent to you by email or SMS. Enter the code to continue.
5. Create a password which must have a minimum of 6 characters and contain at least one letter and one number. Press the "Done" option once you have entered your selected password.
6. Once logged into your account, press the "+ Add Device" option found in the top right corner of the control application home screen. You will then be directed to the next screen with additional instructions.

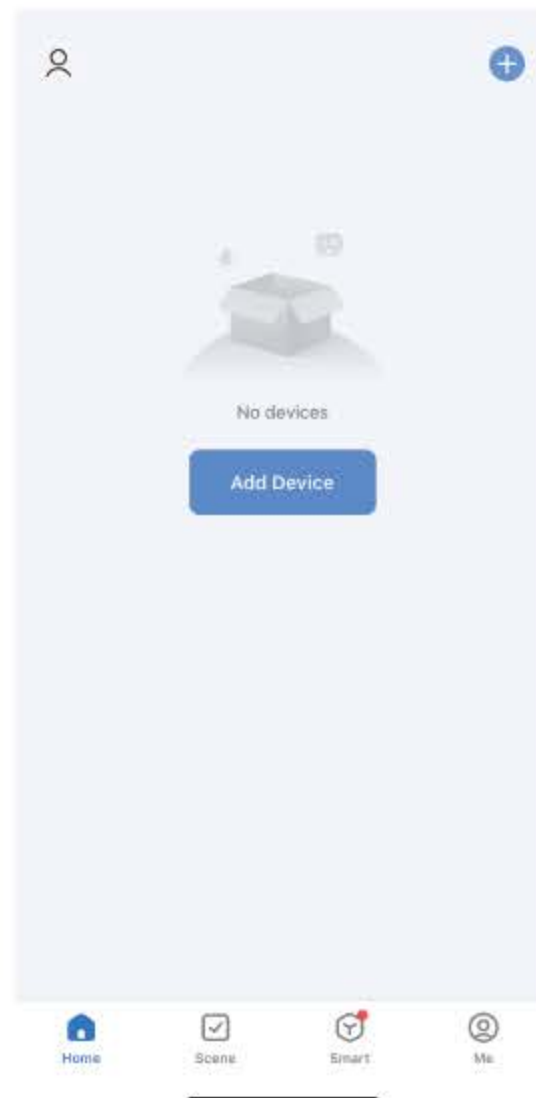

7. Press the "Manual Scan" option located in the top right corner of the control Application.

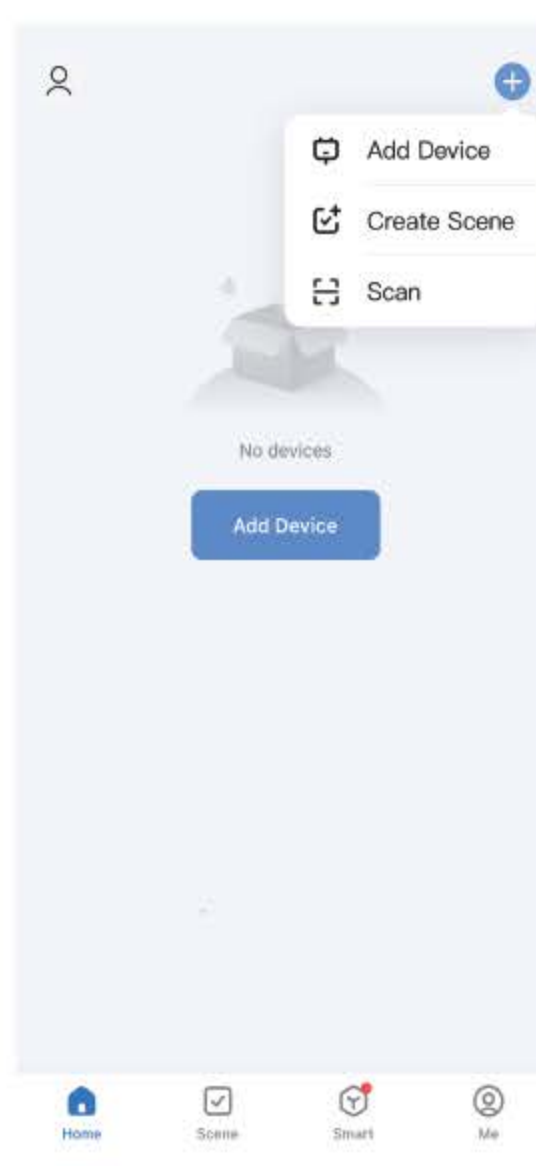

8. Press the “Setup” option located in the bottom right corner of the touch screen on the Chef Genio. Then press the “Link My App” which will display a QR code for scanning.

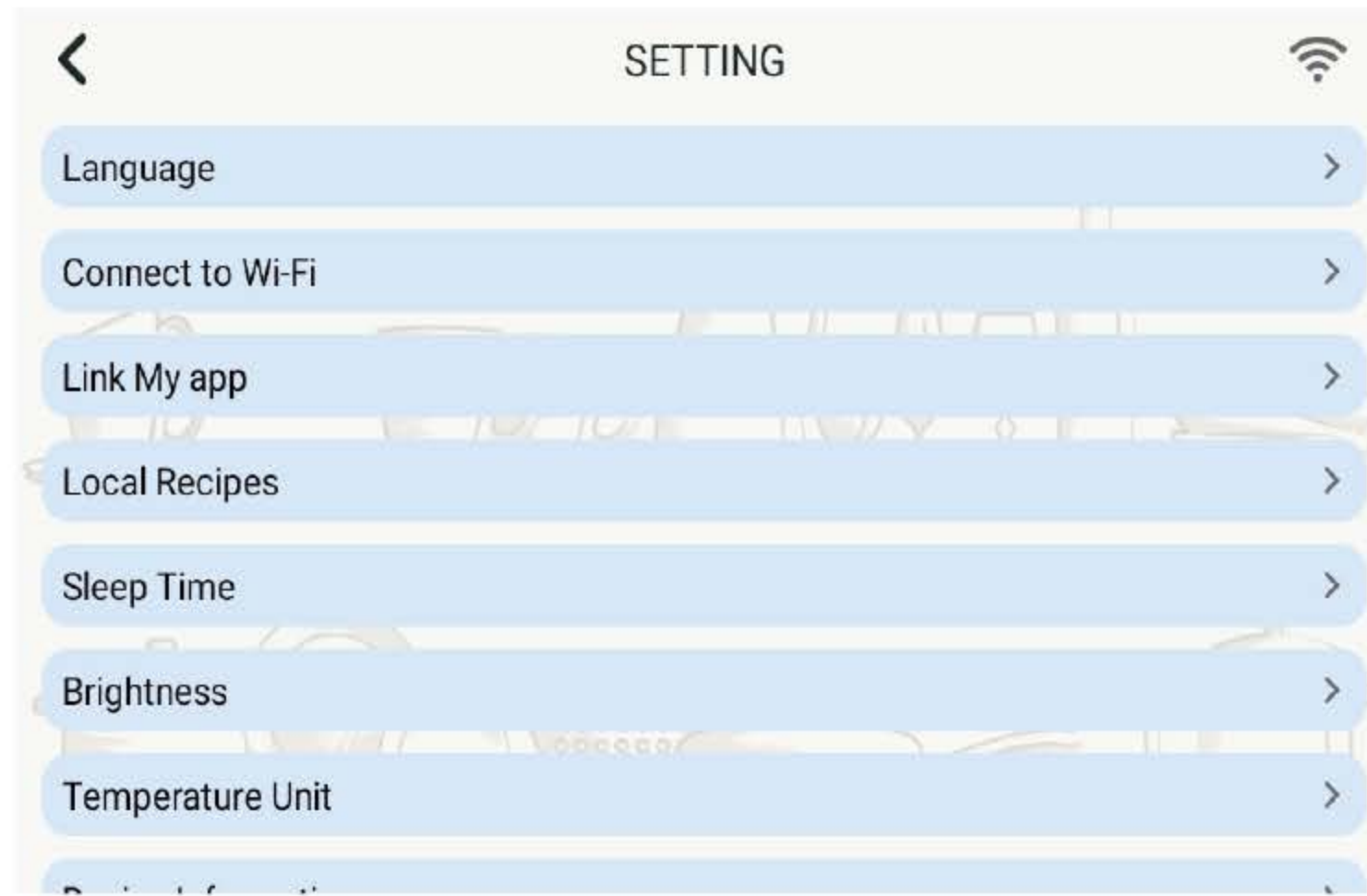

9. Once you have selected “Manual Scan” on your smart device, hold your camera directly over the QR code located on the Chef Genio for it to scan.

10. The app will begin adding the device and may take up to 2 minutes, you will get a notification saying “added successfully” once completed.

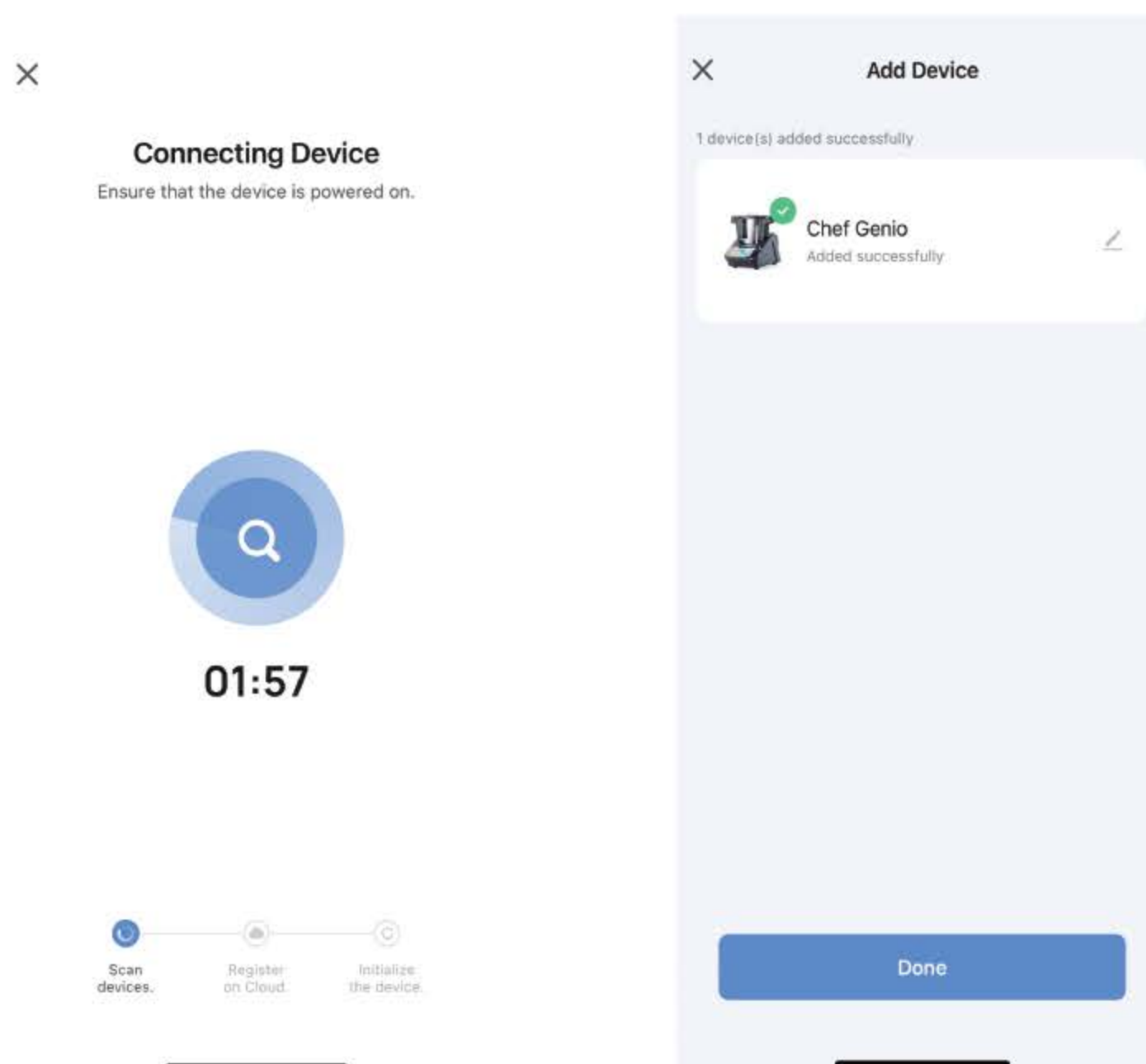

11. Once the control application has finished loading, you will now be able to control the Chef Genio via your smart device.

**Note:** Only one smart device can be connected at a time to the Chef Genio.

**Note:** Chef Genio will only operate via the control application when the smart device is connected to the Wi-Fi.

## Instruction for App



|   |                           |   |                           |
|---|---------------------------|---|---------------------------|
| 1 | Editing Name Icon         | 6 | Simple Chef Programs Icon |
| 2 | Cooking History Tile      | 7 | Home Screen               |
| 3 | DIY Cooking Tile          | 8 | Cloud Recipe Tile         |
| 4 | Simple Chef Programs Tile | 9 | My Favourite Recipe Tile  |
| 5 | Cloud Recipe Icon         |   |                           |

## Remove Your Smart Device

To remove the current smart device connected to the Chef Genio, follow the steps below:

1. Press the “Setup” option located in the bottom right corner of the touch screen on the Chef Genio.
2. Press the “Link My App” option which will display the current smart device connected.

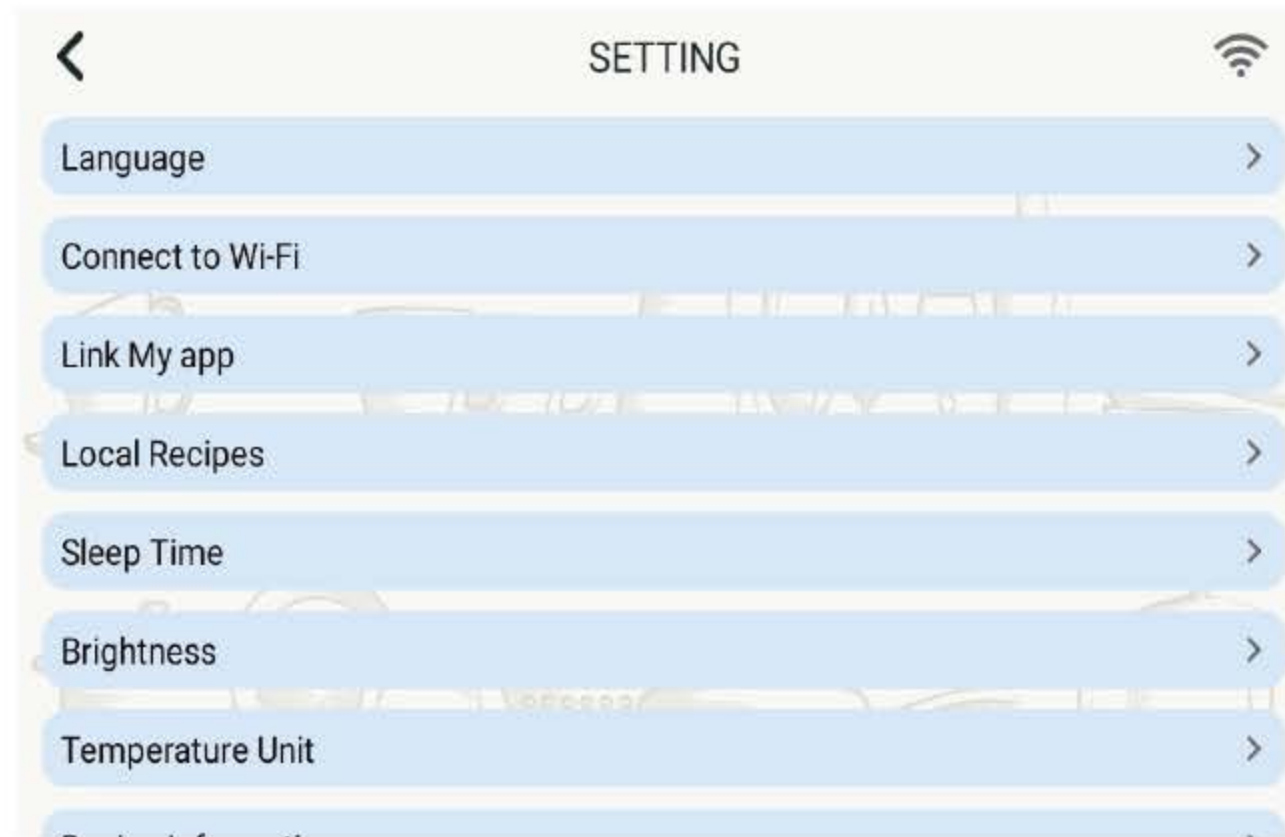

3. Press the “Remove Device” option located at the bottom of the touch screen on the Chef Genio.



## Sleep Time

The Chef Genio has a sleep time setting which is the same as standby mode. The sleep time setting is adjustable depending on your personal preference. Please see the instructions below:

Press the “Sleep Time” option to change the standby time for the Chef Genio.

**Note:** The default standby time is set at 10 minutes.

## Brightness

The Chef Genio has brightness setting which is adjustable depending on your personal preference, it has options from 1 to 10, 1 is the darkest and 10 is the brightest.

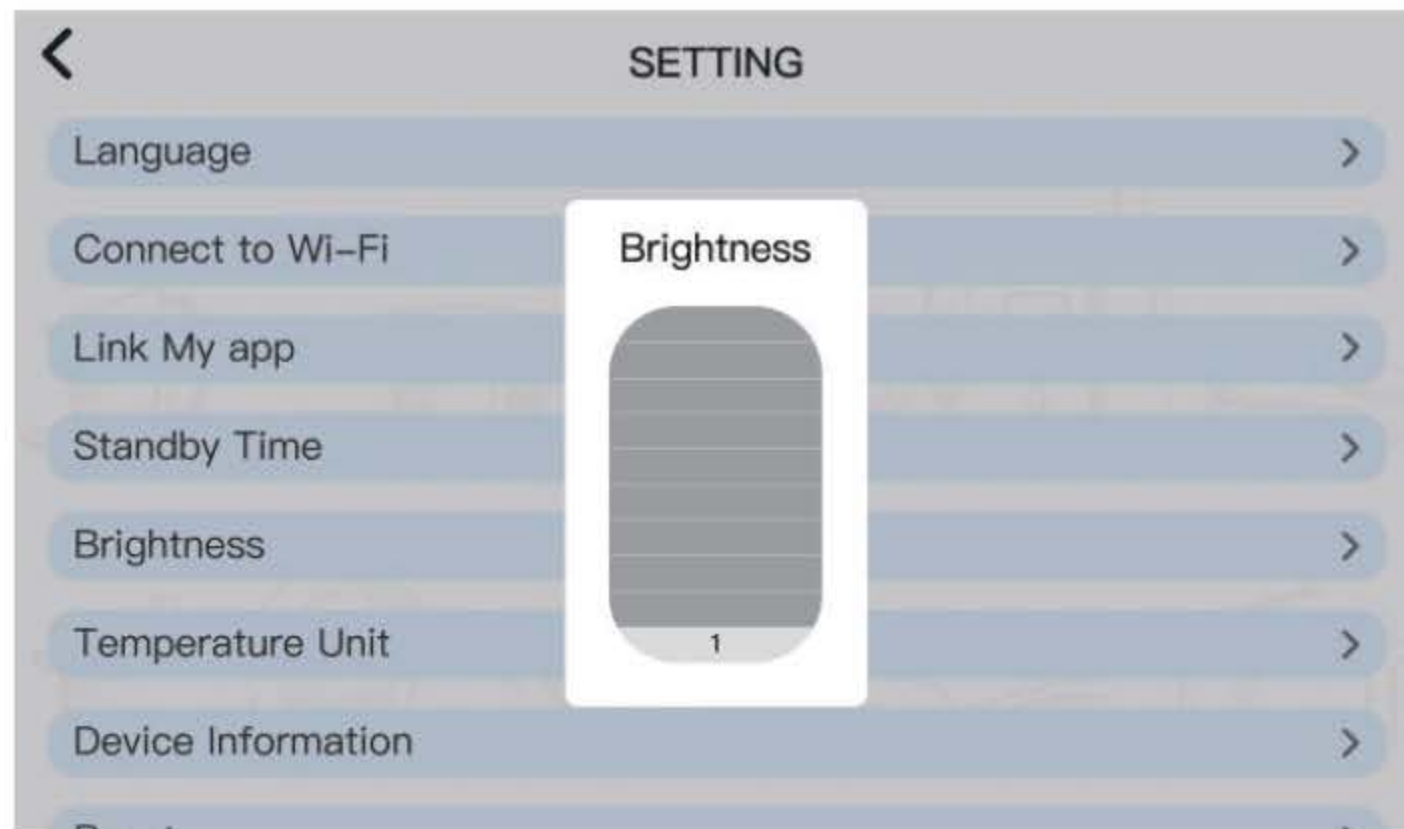

## Temperature Unit

The Chef Genio has temperature unit setting, there are two options: °C and °F, it is adjustable depending on your personal preference. Please see the instructions below:

Press the “Temperature Unit” option to change the temperature unit for the Chef Genio.

**Note:** The default temperature unit is °C,

## Version Information

This displays the current motherboard version, software version, Mac address and Android Version of the Chef Genio.

## Reset

This function will Restore Factory Defaults, please see the instructions below:

Press the “Reset” option, a notification will appear that states “ Do you want to reset this device”, press “Yes” option, the Chef Genio will reset, press “ No”, it will quit.

**Note:** All data and information in the Chef Genio will be cleared after reset.

## 7.6 Scales

The Chef Genio has inbuilt weighing scales and can weight from 1 to 4,999 grams in 1-gram increments.

### NOTE:

The Chef Genio must be paused or in standby mode to use the scale function.

The Chef Genio must be paused or in standby mode to use the scale function.

Press the Scale icon  to enter the Scale function.

The ingredients will be weighed as they are added in the jar, and the display shows the value in grams.

**Note:** If there are ingredients already inside the jar and new ones are added, the scale will add both values and the display will show the total weight in the jar.



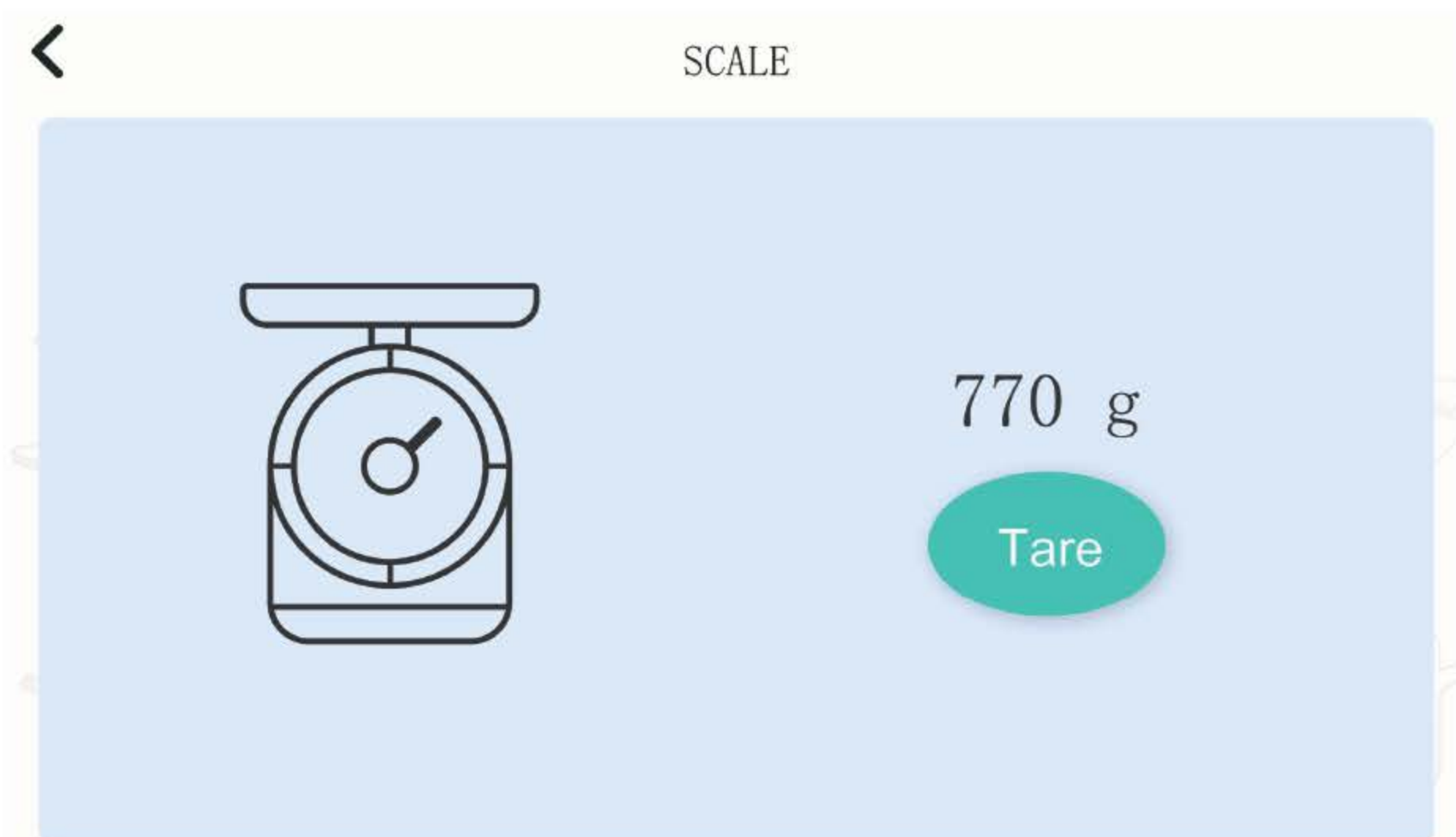

**Note:** Adding ingredients after exiting the scale function and re-entering will not display the combined weight. It will only show the weight of the newly added ingredients and only whilst in the Scale Mode.

Therefore: the display might show negative values when food is removed from the inside of the jar

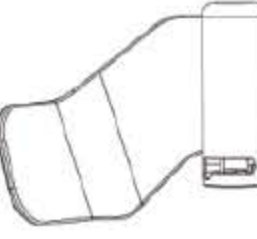

## 8 Suggested Speed and Capacity for each Accessory







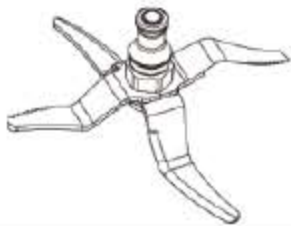
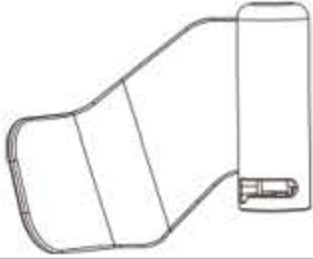

**\*\*Warning: Do not assemble or use the kneading blade and the Strainer / Steamer Basket at the same time**

| Accessory   | Image   | Function                              | Speed | Capacity   | Operation time  |
|---|---|---------------------------------------|-------|--|-----------------|
| Multi-function blade  |    | Chop (+)                              | 5     | 3 L max,<br>Food Items<br>1 - 2cm in size<br>before Chopping | 1 Minute        |
|   |   | Chop (++)                             | 10    | 3 L max,<br>Food Items<br>1 - 2cm in size<br>before Chopping | 1 Minute        |
| ** Kneading Blade<br><br><i>Do not assemble or use the kneading blade and the Strainer/ Steamer Basket at the same time</i> |  | Kneading dough for bread, pizza, etc. | 2 - 3 | Max 800g dough   | 5 - 20 Minutes  |
|   |   | Kneading dough for noodles            | 3     | Max 600g dough   | 3 Minutes       |
| Butterfly Whisk   |  | Stir                                  | 1 - 3 | 3 Litre Max  | 30 Minutes      |
|   |   | Whisk egg whites or cream             | 4     | 3 Litre Max  | 10 Minutes      |
| Steamer   |  | Steam vegetables                      | N/a   | 2.3 Litre Max  | 15 Minutes      |
|   |   | Steam meat                            | N/a   | 2.3 Litre Max  | 20 - 30 Minutes |
| Saute Blade   |  | Saute                                 | 1-2   | 3 Litre Max  | 5-20 Minutes    |
|   |   | Mixing                                | 1-2   | 3 Litre Max  | 5-20 Minutes    |

## 9 Clean

Wipe the Motor Base over with a slightly damp cloth and mild detergent and then dry off, ensuring the electrical contact area is perfectly dry. Dry with a dry soft cloth.

- Cleaning the parts immediately after use ensures a faster clean up time, and this will prolong the life of your appliance & accessories and reduce staining on the plastic parts.

| Item                    | Image   | Dishwasher Proof                            |    |
|-------------------------|---|---|----|
|                         |   | Yes<br>Low heat setting<br>(45° – 60°) Only | No |
| Multi-function blade    |   | ✓   | -  |
| Kneading Blade          |  | ✓   | -  |
| Butterfly Whisk         |  | ✓   | -  |
| Steamer                 |  | ✓   | -  |
| Jar                     |  | ✓   | -  |
| Jar Lid                 |  | ✓   | -  |
| Measuring Cup / Lid Cap |  | ✓   | -  |
| Spatula                 |  | ✓   | -  |
| Small Steaming Basket   |  | ✓   | -  |
| Cleaning Brush          |  | ✓   | -  |



## 10 Troubleshooting

| Error code | Description   | Possible reasons   | Solution  |
|------------|---|--|---|
| <b>E01</b> | Safety switch not activated                                 | Jar lid is not fitted correctly to the Jar or Locked in position.<br>Jar is not seated correctly into the base.  | Ensure the Jar Lid is fitted correctly and locked in place.<br>Ensure the Jar is seated correctly into the base.                              |
| <b>E02</b> | Temperature sensor Not detected                             | The jar is not in place, not seated correctly or the connection of the temperature sensor at the jar base is damaged.  | Ensure the Jar is seated correctly into the base.<br>Ensure the connection pins under the Jar are not bent or broken                          |
| <b>E03</b> | The motor and / or blades are jammed                        | Too many ingredients have been added to the jar.<br>Ingredients are too large.   | Decrease the volume of the food in the jar.<br>Cut the food into smaller pieces and re-start the machine.                                     |
| <b>E04</b> | Temperature too high  | No food in the jar, or not enough food when high temperature setting is selected for a long period.  | Add food in the jar, or add more food.  |
| <b>E05</b> | Motor temperature too high                                  | The appliance has been working at a high loading (such as kneading dough) or high speed for too long without cool down period.   | Stop and let the appliance cool down before restarting.<br>Refer to the "Speed" heading in this manual for usage times and cool down periods. |
| <b>E07</b> | Speed Gear Box Failure                                      | The Gearbox changes to a different gear when changing from the speed group 1 to 5 to speed group 6- 10. If the gear should not change for any reason, the error will be shown, | Stop machine, then restart.   |
| <b>E08</b> | Motor Temperature Sensor failure                            | If the Motor Temperature sensor is not detected on start-up, the error will be shown.  | Stop machine, then restart  |
| <b>E11</b> | Using high speed while at high temperature at the same time | The temperature in the jar is over 90°C, while using speed level 4 or higher at the same time.   | Cool the food to 90 °C or below, or use a lower speed than speed level 4  |
| <b>E12</b> | Weight overload   | Weight added is heavier than the maximum 4,999grams  | Remove ingredients to reduce the total weight to 4,999grams or less.  |

## DISPOSAL

### INFORMATION ON DISPOSAL OF UNITS



In accordance with Legislative Decree No. 49 of March 14, 2014, and European Directive 2012/12/EU on waste electrical and electronic equipment (WEEE), the symbol of the crossed-out waste bin on the equipment indicates that the product must not be disposed of as unsorted waste but must be sent to separate collection facilities for recovery and recycling. Proper disposal of the product at the end of its life helps to protect the environment and human health, as well as promoting the recycling of the materials it is made of. Improper disposal of the product by the user results in the application of administrative penalties provided by Legislative Decree No. 49 of March 14, 2014

## WARRANTY

### LEGAL WARRANTY AND ADDITIONAL CONVENTIONAL WARRANTY ON PRODUCTS MARKED BY NECCHI IN ITALY

#### The legal guarantee

The products marketed by NECCHI are covered by the free legal guarantee provided for consumers, i.e. non-professional buyers, in Articles 128 to 135 of the Consumer Code (Legislative Decree 06/09/2005 No. 206). The statutory guarantee has a duration of n. 24 months from the date of delivery to the consumer as understood above and is provided by the seller, i.e. the person who supplied the product, to which the consumer must therefore contact.

By virtue of the statutory warranty, the consumer can ask the seller, at his choice, (1) to repair the asset or (2) to replace it, without expenses in both cases, unless the remedy requested is objectively impossible or excessively burdensome with respect to the other, as regulated by the Art. 130 paragraph 4. Alternatively, if one of the following situations occurs, the consumer can request, at his choice, (3) a reasonable price reduction or (4) the termination of the contract:

- a) repair and replacement are impossible or excessively burdensome;
- b) the seller has not repaired or replaced the goods within a reasonable period;
- c) the replacement or repair previously carried out has caused considerable inconvenience to the consumer.

In determining the amount of the reduction or the sum to be repaid, the use of the asset is taken into account.

The text of articles 128 to 134 of the Consumer Code concerning the legal guarantee described above can be consulted and downloaded at the following WEB address:

<http://www.necchielettrodomestici.it/>

## **The additional Conventional Guarantee provided in Italy by NECCHI**

In addition to the legal guarantee of the seller provided for in favor of consumers, i.e. non-professional buyers, in Articles 128 to 135 of the Consumer Code (Legislative Decree 06/09/2005 No.206), whose rights granted to consumers remain however still and without prejudice.

### **NECCHI to a trademark registered by BTV s.r.l. all right reserved.**

(from now on NECCHI) provides the consumer, on the devices it sells in Italy, the Republic of SanMarino and the City of the Vatican, its own conventional guarantee as defined below:

### **Object and duration of the conventional guarantee:**

The conventional guarantee concerns "All models of household appliances marketed by NECCHI and related accessories".

The conventional guarantee consists in the free repair and / or replacement - at the choice of NECCHI - of the household appliances and related accessories sold together with the resulting non-compliant household appliances or materials during the following periods of time:

- for a period of 24 (twenty-four) months starting from the date of purchase (will be valid as receipt or invoice), as for household appliances;
- for a period of 6 (six) months starting from the date of purchase, as determined above, with regard to accessories sold together with the appliance.

### **Exclusion from the conventional guarantee.**

The warranty does not cover defects arising from:

- 1) Failure to follow the instructions for correct use of the device
- 2) Connection to devices not supplied and / or use of non-original batteries and / or accessories.
- 3) Modifications or repairs carried out by persons not authorized by the manufacturer.

4) Modifications regulation or alteration of software or hardware carried out by persons not authorized by the manufacturer.

Damage to the product resulting from bad weather (such as lightning), fire, humidity, infiltration of liquids or food, chemicals, file downloads, accidental events, high voltage, corrosion, oxidation.

Moreover, as already mentioned, the conventional guarantee does not cover the product and related accessories that are not placed on the Italian market, in the Republic of San Marino or Vatican City by NECCHI.

### **To whom to contact for the provision of the Conventional Guarantee Service.**

The Consumer must contact directly the assistance service appointed by NECCHI whose references can be found at the following address:

<http://www.necchielettrodomestici.it/>

Alternatively, the Consumer may contact the assistance service through the retailer where he purchased the product.

### **Availability of these Conventional Warranty conditions**

These Conventional Warranty conditions are published on the WEB site at the following address:

<http://www.necchielettrodomestici.it/>

the PRIVATE ASSISTANCE area and are downloadable from the same.

## DECLARATION OF CONFORMITY

Model: K3501



The full text of the EU Compliance Statement is available at: Rica Trade s.r.l – Lungotevere dei Mellini, 44, Scala Valadier 2/B, 00193 – Roma (RM)

And at the following internet address:  
<http://www.necchielettrodomestici.it/>

Made in P.R.C

Imported and distributed by:

RICA TRADE SRL

Lungotevere dei Mellini, 44,  
Scala Valadier 2/B, 00193 – Roma (RM).

NECCHI is a registered trademark by BTV S.r.l

- All rights are reserved.